Edmonton Alta.

Provincial Librarian

FRANCHISE IDEA GIVEN UP!

TOWN WILL UNDERTAKE GAS PROJECT AND SUBMIT BY-LAWS TO THE PEOPLE AT ONCE

"THAT this council report, recommending that council proceed at once to prepare by-laws to provide money for drilling for gas and that steps be taken immediately to secure gas rights as recommended by Engineers Clapp and Huntley." Such was the decision of council and ratepayers at the special meeting last night. The aspect of the whole situation was completely changed when reports were heard from those who visited Medicine Hat and other centres where benefits are apparent.

The Wainwright Star

VOLUME VI | WAINWRIGHT, ALBERTA, WEDNESDAY, FEBRUARY 25th., 1914 | NUMBER 21

BOARD OF TRADE PRESIDENT GIVES OUTLINE OF WORK

First Meeting of New Board will be Held Tonight in Council Chamber.

ADVERTISING IS FIRST QUESTION

Program as Outlined Progressive and Creditable to the President.

A meeting of the new board of trade, the first of the year so far, will be held in the council chamber to night, when the program for the year's work will be outlined by the officers and executive. President Tanguay states that the first item on the program is advertising, which will be done in a different manner than ever before. The idea of pamphlets will not be considered, newspaper advertising and personal canvassing being the manner in which the 1914 board of trade will go after new settlers for this town and district.

"We cannot consider the gas proposition at present," said President Tanguay to the STAR yesterday. "The council must first act and we will work with them and the people as to the best solution of this important question. The Hospital Union has solicited our assistance towards the establishment of a hospital here. We will give them whatever assistance the board considers advisable and work with the object of the establishment of such an institution at an early date in view."

The new president considers the matter of new settlers one of the most important and will advocate every scheme to encourage settlement in the Wainwright district. The opening up of the brick yard will also be advocated, in view of the opinion of experts that Wainwright offers the best clay for the manufacture of good brick to be found anywhere in the province. Rural telephones will be taken up by the new board and every means employed to convince the government that rural lines should be constructed. The C. N. R. and G. T. P. branch lines will occupy the attention of the board and the early construction of long-sought branches will be asked.

CHEERS GREETED COUNCIL LAST NIGHT WHEN IT WAS DECIDED TO SIDETRACK GAS FRANCHISE

As Quickly as the Proverbial Snow Flake on the Bosom of the Running Water, All Desire for Gas Franchise Vanished when Negative Results were Pointed Out and Better Course Proved Possible.

A special meeting of the council was held last night and although short notice was given the chamber was packed with interested ratepayers who were anxious to hear the report of the deputation to Medicine Hat and what the council intended doing with the gas question.

MAYOR LALLY PRESIDED

Mayor Lally, who was elected to complete his term on Wednesday last, was in his place and presided until the council went into committee. He was one of the most effective speakers during the meeting and did not favour giving a franchise. Mayor Lally's presence added considerable to the meeting and made the council feel that matters will now go along smoothly and with more rapidity than has been in evidence since the new council took office.

Secretary Kenny submitted a written report in which the trip of inspection was fully dealt with. The idea of granting a franchise no longer existed in the minds of those who heard what other towns had to tell of their experience with gas franchises. Lethbridge, Calgary and other centres regretted having entered into such an agreement, while the real benefits to be derived from municipal ownership were apparent at Medicine Hat, where gas was supplied by the city at a cost to the city at something less than one cent per thousand cubit feet. On the other hand, Mr. Martin and Messrs. Taylor & Morris wanted to supply gas at a cost of 15 cents per thousand cubit feet to the manufacturer and it could not be seen how the town could throw out any inducements if the franchise was accepted. The opinion of such men as City Engineer Grimmer of Medicine Hat, City Engineer Gracie, of Lethbridge and Gas Engineer Brodie of Edmonton, was sought, all of whom agreed that Wainwright should not enter into an agreement of franchise.

A DELAY SUGGESTED

The report suggested that the town wait until the Viking field had been tested, for by so doing it might be shown whether or not gas existed here. This was suggested by Engineers Grimmer and Brodie. Counc. Beaudry in his report did not agree with this and thought that it would prove nothing in view of the fact that gas might be found in a certain place and a few feet distant would not exist. This was the view of Counc. Cook as well, who held out during the whole meeting for an immediate start, the town to undertake the project. This seemed the confirmed opinion as well, the full board expressing themselves in favour of undertaking the proposition, independent of a franchise.

FRANCHISE NOT DESIRED

Counc. Snyder made a full report verbally of his impressions after visiting these centres and stated that his views had changed entirely. Engineer Grimmer, of Medicine Hat had convinced him that a franchise was not the thing to be desired. He was of the opinion that every ratepayer would have been so convinced had they seen what Medicine Hat was doing with its gas. Counc. Snyder's report was a complete one and cleared up many matters to the satisfaction of the ratepayers who attended.

MUNICIPAL PLANT FAVOURED

From the fact that after the council had gone into committee of the whole the ratepayers were allowed to remain and discuss the question with the council, preparatory to any definite decision being arrived at, the views of a representative body of taxpayers were received that proved of assistance to the council. With the exception of V. E. Graham, all were in favor of the well being drilled by the town, but whether or not by the town alone, in that a partnership had been suggested in which the town could control the supply, was not decided. Ratepayers stood with their backs to the wall as it were and wanted to see the question taken in hand at once. Dr. Little did not like the idea of gambling with the people's money to such an extent, but at the close of the meeting agreed that the chance must be taken before the field could be proved.

INTEREST WAS INTENSE

Ex-Counc. W. E. Mills, who was in Medicine Hat, and had the pleasure of investigating the question as a ratepayer, discouraged the idea of a franchise. Ex-Counc. T. G. Cook was of the same opinion, he also having been in Medicine Hat with the deputation as a guest of Engineer Grimmer. Ratepayers present, almost to a man, showed their intense interest in the question by rising to their feet and favouring what the deputation had reported.

THE COST OF ONE WELL

Before any ultimate conclusion was arrived at, certain of those present enquired as to what the first well would cost. This was explained by councillors who could only cite the experience of other towns where wells had cost in the vicinity of $10 per foot. Counc. Cook explained that by raising $10,000 by debenture issue, the tax rate would be increased about one mill. The town had waited for a solution and he thought that now it was in sight the town itself should see it through. $10,000, it was explained, would probably cover the cost of a well to the depth at which Engineer Clapp and Huntley were confident gas was to be found here.

THE COUNCIL'S DECISION

After continued discussion the committee of the whole reported as follows, "That this council report, recommending that council proceed at once to prepare by-laws to provide money for drilling, etc., and that steps be taken immediately to secure gas rights, recommended by Messrs. Clapp & Huntley." The report was received with cheers and shortly before 11 o'clock the council adjourned.

Charlie Walliker has received the appointment of scavenger for the town at a salary of $80 per month, this course having been taken at last night's meeting. A. Skinner and Harry Avery were applicants at $75 per month.

H. W. McLeod, past grand, was elected as the District Deputy Grand Master for this district at the annual session of the Alberta Grand Lodge of the Odd Fellows at Medicine Hat last week.

Rev. A. Russell will likely remain here until the close of the month, when in all probability he will accept a call to Hanley, Sask. Rev. Russell is being sought by several towns and it is understood that he is undecided as to which to accept.

Miss Jessie Sime, who is in charge of the millinery department in the store of the G. H. Beaudry Co., returned here last week from a trip to Vancouver and other centres on the Pacific coast.

A question asked by many is why the street lights are not all burning these nights and why that at the corner of First and Main has been out of commission for weeks. This matter should be attended to and the lights made use of.

According to Supt. McTaggart, of the Buffalo Park, the ducks have not left this part of the country, for he claims that he has seen hundreds of them along the Battle River. He says that he could hardly believe his eyes when he saw them.

Anticipating increased business in their line here this summer, which will undoubtedly come, Messrs. Gregson & Wells are making an addition to their garage on Second Ave. Many new cars will be purchased this spring.

Oscar Willison, who drilled the well at the Buffalo Park last fall, will arive here tomorrow to investigate the cause and remedy for the well at the superintendent's house filling up for a distance of 357 feet with mud.

Mrs. Watson returned from Edmonton last week and her friends are pleased to know that she is improved in health

WALTER MUSSON CHAPTER NAMED BY TOWN LADIES

Chapter Daughters of the Empire was Organized Here Yesterday.

Mrs Benson, organizer for the Daughters of the Empire in the northern part of this province, was here yesterday afternoon and with the assistance of local ladies succeeded in organizing a chapter here, which will be called "Walter Musson Chapter Daughters of the empire," in memory of the late Walter Musson, who died in November last.

Officers were elected as follows,— Legent, Mrs. Pawling; 1st. Vice, Mrs. Washburn; 2nd. Vice, Mrs. A. E. Mills; Secretary, Miss Parsons; Treasurer, Mrs. Corbett; Echo Secretary, Mrs. McTaggart; Standard Bearer, Mrs. W. S. Clark.

WAINWRIGHT WON GAME FROM PARADISE VALLEY

Even though Livingstone's Services are Valuable at Times, They were Unnecessary at Last Night's Game

Although Livingstone, who is considered the star of the local hockey septette, did not play last night for a reason best known to himself, the visiting team from Paradise Valley was defeated by a score of 4-2 in a match that proved more interesting than was expected. "Jimmie" Fraser, of Edgerton, refereed the game in a satisfactory and impartial manner. One of the surprises of the local aggregation was "Mutt" Wilson who was largely responsible for the first score.

The trainmen who proposed holding a ball in the near future have decided to abandon the idea until after Lenten season, which starts today.

WHOLESALERS OF WINNIPEG PRAISE CONDITIONS HERE

Mayor Lally and Other Local Men Hear Outsiders' Opinion of Town.

Mayor Lally, W. E. Washburn and Counc. A. E. Mills returned from Winnipeg where they spent a week on business. During their absence, all state that they heard nothing but favourable mention of Wainwright and its prospects. A noticeable remark, according to these men, was the reference to Wainwright as a centre for natural gas and oil, both of which projects are now under way.

The province generally for business was highly spoken of in comparison to other western provinces during the dull season the country has experienced, and which, it is thought, is now rapidly drawing to a close. Winnipeg wholesalers have found business better and more stable than in any other western province. Collections have been good and the results of good crops are apparent. Northern Alberta was given special mention and towns along the G. T. P., where business has grown at a very rapid rate during recent years.

The Polmatier Sisters' All-Star Company consists of five bright and shining stars. You won't know which shines the brightest, or which you like the best until you see them. Don't fail to see them on Friday night.

All members of the curling club are requested to attend a meeting in the Young Men's Club rooms on Thursday night of this week. Business of importance will be dealt with and it is hoped that a good number will attend.

George Smith has added four new teams to the horses he has had at the Alberta Livery barn. Mr. Smith states that these are the very best and he intends to have better teams than have ever been procurable in the town.

C. D. Sutherland who was burned out at Luseland, Sask., a short time ago, was a visitor here this week on business. The Red Cross Pharmacy will open up a branch store in another town in Saskatchewan, but not in Luseland.

LIVE STOCK MARKETS

Select hogs 7½ cents per lb.
Rough and heavies 5 to 7 cents per lb.
Best cows 5 to 5½ cents per lb.
Common cows 4 to 4½ cents per lb.
Steers 5 to 6½ cents per lb.
Bulls 3 to 4½ cents per lb.
Oxen 3½ to 4½ cents per lb.

COMMITTEES ARE NAMED FOR FAIR HERE IN SEPT'BR.

Agricultural Society Makes Early Start on Plans for Big Fall Fair.

A well represented meeting of the agricultural society was held on Friday afternoon in the town hall, when the officers and executive got in their first real work for the year. A glowing report of their trip to Calgary to attend the convention of Alberta fairs was delivered by G. A. Smith and Wm. Fox.

Committees for the fall fair, which comes on September 15th. and 16th., were appointed as follows,— Horses, G. A. Smith, W. A. Harris, Bud Simmerman, A. McLear. Cattle, Wm. Fox, T. McDougall, H. Smith, N. Merrick. Swine and sheep, F. Perkins, F. Ebbern, T. S. McAffee, Chas. Gibson. Poultry, J. H. Dawson, E. C. Symes, John Davis. Seeds grains, etc., H. Y. Pawling, C. H. Mohr, R. Aykroyd, R. A. Snyder. W. J. McLean was selected to look after the children's sport on fair day, $50 for prizes being set aside for this purpose. A sports committee was appointed in Mayor Lally, N. E. Cook, A. E. Mills and G. L. Hudson.

Another meeting of the agricultural society will be held on Saturday, March 7th., in the town hall.

BIG ADVANCE SALE OF SEATS FOR THE POLMATIER SISTERS

A Bumper House will Greet this Accomplished Company Friday Night.

Much local interest is being shown in the visit here on Friday evening of this week of the Polmatier Sisters Concert Co. Many local people have heard these accomplished sisters on previous occasions and although they have never visited here they are assured a packed house on Friday evening. Only highest praise is heard from these people, who say that it will prove the best company in its line ever visiting here.

Violin and instrumental music, as well as readings, fill the evening's program, and all lovers of good entertainment should not fail to attend. Reserved seats for this attraction are on sale at the Red Cross Drug store. Seats should be secured early as a bumper house is anticipated to see these accomplished musicians.

R. M. Carl, a well-known farmer of Greenshields, has leased his farm and will leave in a short time for other parts. He is holding an auction sale on Tuesday, March 10th. S. R Bowerman is the auctioneer in charge.

Thirty-two Ross rifles are expected to arrive here this week from Calgary for the cadets, who are training each week in preparation for the camp during the coming summer. The corps now consists of thirty-two members

---

Special features make the Polmatier Sisters' concert one always to be remembered. Friday night.

HANDS "STAR" A PERFUMED BOUQUET

Editor Star:

Herewith enclosed cash for $1, covering my subscription to the paper to January 1915.

I may mention that I take great interest in this journal, and wait anxiously for the mail in which it should be delivered. Although separated from my friends in Wainwright, I feel that I could not get along without it.

I will further mention that most of the boys here have worked in Wainwright at some time or other, and on the night it is due to arrive, I have quite a crowd of them around my office to get a look at it.

Yours truly

Transcona, Feb. 19 A. J. Bell

P.S.--Have you any buffaloes to spare after sending the two to Ireland.

Farmers should note the market prices appearing in this issue. Get the best prices for your live stock.

The Polmatier Sister's programs are brim full of just what you need to forget your troubles.

Make the Liver Do its Duty

Nine times in ten when the liver is right the stomach and bowels are right.

CARTER'S LITTLE LIVER PILLS gently but firmly compel a lazy liver to do its duty.

Cures Constipation, Indigestion, Biliousness, Sick Headache, and Distress after Eating.

Small Pill, Small Dose, Small Price.

Genuine must bear Signature

Brent Good

CLARK'S SOUPS

Soup problems solved. Clark has done the worrying and the work—and ensures satisfaction. Order an assortment.

CLARK'S PORK AND BEANS

CLARK'S SOUPS

RAW FURS

We Pay Highest Values

Write for Price List and Shipping Tags

Pierce Fur Co., Ltd.

Bay and Alexander, WINNIPEG, Canada

We also buy Hides and Seneca root.

THE NEW PEACE RIVER Ref. No. 8. HERPICIDE Hospitals will tell you CURES CHRONIC WEAKNESS, LOST VIGOR, P. VIN, KIDNEY, BLADDER, DISEASES, BLOOD POISON, GRAVEL, RITUS 10s. DISCOURAGED MAIL 20s. POST 4 CH. BOOKS Co. 99, STRAND (2), NEW YORK or HOWARD & SON, 1, ST. PAUL'S CHURCHYARD, LONDON, E.C. BUY FOR DRAMATIC EFFECT. ALL DRUGGISTS. LONDON. ENG. BUY FOR DRAMATIC EFFECT. ALL DRUGGISTS. LONDON. ENG.

THERAPION

THE "REAL" CURE FOR SYPHILIS. LASTING. QUICK. SIMPLE. SURE. SEND. POST. STAMP AFFIXED TO ALL GENUINE PACKETS.

PALMISTRY

Your Life's in Your Hand. Read Your Own Future! Send Postal Note 25 cents and stamped addressed envelope to Cheo ntis, the well known scientific palmist who will tell you chart from which you can read your own future. It will fully describe your past and future life and it can be a constant guide to you. CHEIRONTIS, 8, Stobart Block, Winnipeg.

REST AND HEALTH TO MOTHER AND CHILD.

Mrs. WINSLOW'S SOOTHING SYRUP has been used for over SIXTY YEARS by MILLIONS of MOTHERS for their CHILDREN, WHILE TEETHING, WITH PERFECT SUCCESS. It SOOTHES the CHILD, SOFTENS the GUMS, ALLAYS all PAIN; CURES WIND COLIC, and is the best remedy for DIARRHŒA. It is absolutely harmless. Be sure and ask for "Mrs. Winslow's Soothing Syrup," and take no other kind. Twenty-five cents a bottle.

A Real Lever Simulation

GOLD WATCH FREE.

A straightforward statement other than an advertisement. We are giving away Watches to introduce to people all over the world as a novel advertisement. Now if your name is wanted to obtain one. Write down, enclosing 12 cents (stamps not taken) for one of our Handsome Lever Watches, "Gents' Alberta, and we will send you same with the watch, which will be given Free to those writing us at once. Don't delay, as you should try to take advantage of our generous offer. We expect you will be delighted with watch, so send at once and show them the beautiful watch. Don't think this can be real good, but remember we are giving away 25,000 watches to-day and only a Few Watch. You will be pleased. Address: THE Watch Specialists (Dept. 140), 68, Cornwallis Road, London, E., England.

Why He Was Despondent

He had just been rejected and the shock had a telling effect upon him.

I shall never marry now, he said dejectedly.

Don't be foolish! Why not? she inquired.

Well, he said, if you won't have me, who will?

Mr. Jones—See here! This horse you sold me runs us on the sidewalk every time he sees an auto.

Horse Dealer—Well, you don't expect for $50 horse to run up a telegraph pole or climb trees, do you?

Tut, Tut

Not all who auto, ought to, said he,
Humph, said she; not all who ought
to auto.

Don't Recognize Him

Well, James, enviously said the suffragist to her groom, as he came back from the village on election day, I suppose you have been exercising the franchise?

With a touch of his forehead James answered: Please, Ma'am, which horse is that?

Stood Up

She waited at the church in vain.
Where could the bridegroom be?
I fear this wedding will go off
Without a hitch, said she.

Constipation

is an enemy within the camp. It will undermine the strongest constitution and ruin the most vigorous health. It leads to indigestion, biliousness, impure blood, bad complexion, sick headaches, and is one of the most frequent causes of appendicitis. To neglect it is slow suicide. Dr. Morse's Indian Root Pills positively cure Constipation. They are entirely vegetable in composition and do not sicken, weaken or gripe. Preserve your health by taking

Dr. Morse's Indian Root Pills

W. N. U. 987

FOREST FIRE LOSSES, 1913

Dominion Forestry Branch Reports a Remarkably Small Loss

The lowest level of forest loss of record in Canada was reached this year on Dominion Forest Reserves in Western Canada. From the first of April to the end of September several of these reserves experienced without a single fire over ten acres in extent, the small fires that did occur being extinguished by the rangers before occasioning any damage to standing timber. On the Rocky Mountains Forest Reserve, which has an area of 13,373,856 acres, the fire-loss amounted to but 1,150 acres of young timber of only potential value and $150 worth of mature timber. The total area burnt over, more than half of which was cut-over or grass land, was but 3,010 acres, representing only 0.02 per cent of the area of this reserve. On the Dominion Forest reserves in British Columbia, which have a total area of 3,420,480 acres not a single fire succeeded in spreading over a larger area than ten acres, and the only green timber injured by fire was four acres of young lodgepole pine. The records are not yet complete for Saskatchewan and Manitoba, but the available figures compare favorably with the ones cited. The above figures also compare favorably with corresponding ones on the National Forests of the United States, where the area burned in 1913, although the smallest in recent years, was somewhat over 0.03 per cent of the total reserved area.

In the Fire Districts on Dominion Crown Lands in the west patrolled by Dominion fire rangers the fires occasioned by forest fires last season is also remarkably small, nor is this due wholly to the large amount of rain which fell last summer in the west, for there were also several dry spells when frequent fires occurred, which only the alertness of the fire-rangers prevented from occasioning large losses. In the Coast Fire Ranging District, B.C., which being situated in the Railway Belt is administered by the Dominion Forestry Branch, during June and July and August no less than 110 fires occurred, yet all of these fires were extinguished by the fire-rangers before any standing timber was destroyed.

The Sheep and the Goats

What little boy can tell me the difference between the 'quick' and the 'dead'? asked the Sunday-school teacher.

Willie waved his hand franctically. Well, Willie?

Please ma'am, the 'quick' are the ones that get out of the way of automobiles; the 'dead' are the ones that don't.

A Good Time to do It

I say, called one neighbor to another, is your daughter going to practice on the piano this afternoon?

Yes, I think so.

Well, then, I'd like to borrow your lawn mower. I've got to get the grass cut some time any way.

A Natural Mistake

From the bedroom of the twin boys came the mingled sounds of loud weeping and hearty laughter, so father went up to investigate.

What's the matter up here? he inquired.

The joyous twin indicated his weeping brother. Nothing, he chuckled only nurse has given Alexander two baths and hasn't given me any.

Willie Knew

Little Willie was playing one day with the girl next door, when the latter exclaimed:

Don't you hear your mother calling you? That's three times she's done it. Aren't you going in? Won't she whip you?

Naw! exclaimed Willie in disgust. She ain't going to whip nobody. She's got company. So when I go in she'll just say: The poor little man has been so deaf since he's had the measles.

Easy to Repair

She—George, dear, here's a scientific man says the earth is wabbling on its axis. What do you suppose they can do about it?

George (absently)— Open up the muffler, reverse the lever, shut off the power, lubricate the bearings and tighten the wheel cap.

Didn't Phase Him

But, she objected, you must remember that one of my ancestors came over in the Mayflower. I am afraid my people would object to you, on the ground that your grandfather was an immigrant. We descendants of the Pilgrims are very proud of our stock, you know.

Well, I suppose you have a right to be. I've got three or four descendants of Pilgrims working for me, and they seem to be good, honest fellows.

A Veritable Peach

Gray—Is she pretty?

Whyte—Well, you can judge for yourself. She told me last night that she never had to stand up in a crowded street car.

Hard to Please

Boarder—What's for breakfast this morning? I hope not ham and eggs again.

Waitress—No, sir, not this morning.

Boarder—Thank goodness. What is it?

Waitress—Only ham, sir.

Had Him

A man has been robbed down here, and I've got one of them!

Which one have you?

The man that was robbed.

Mrs. Muggins—My husband is the laziest man on earth.

Mrs. Guggins—Dear me! I wonder if he is lazier than Mr. Guggins.

Mrs. Muggins—Indeed he is. Why he even ordered soft coal for the furnace, because he thought it would be easier to shovel than hard coal.

Worth Suffering For

Mother—You'll be ill if you eat any more cake.

Tommy—All right, mummy. Give me one more please, and send or the doctor.

How did you happen to lose Mrs. Wombat's custom?

Some people are too finicky for me to understand, responded the grocer. She got uppish because my cat was asleep in the cranberries.

We cannot all be rich who dwell
Upon this mundane place;
But, just the same, a smile fits well
On almost any face.

Blums in Turtle Soup

Until recently it was customary to divide the turtle soup which was consumed at the lord mayor's banquet in London among the poor on the following day, but experience showed that its value was unappreciated by the recipients, and that half the soup was poured into the Guildhall yard within a quarter or an hour of the distribution.

When the soup was last distributed its value was estimated at $300, but as its merits were lost on the poor recipients, the lord mayor and sheriff's committee decided to substitute cooked joints.

In accordance with a custom which has been observed for centuries, the provisions that remained after the banquet were distributed recently to about 150 poor people. The work of distribution was undertaken by the members of the committee, who, wearing white aprons, took their places beside the tables, which were laden with mutton pies, beef, partridges, and lobster. Each person who presented himself received a substantial share of the food.

Only One "BROMO QUININE"

That is LAXATIVE BROMO QUININE. Look for the signature of E. W. Grove. Cures a cold in One Day. Cures Grip in Two Days. 25c.

What he Would Do

The man hurried into a quick-lunch restaurant and called to the waiter:

Give me a hand sandwich.

Yessir, said the waiter. Will you eat it here or take it with you.

Both, said the patron.

One of the commonest complaints of infants is worms, and the most effective application for them is Mother Graves' Worm Exterminator.

He Liked Them to Cling

The two women were discussing the fashions.

Did you say that your husband was fond of those clinging gowns?

Yes, indeed; he likes one to cling to me for about five years.

Dangerous

I am just wondering whether it would be safe to propose to that girl that I have been going with.

I don't think it would.

What makes you think she would turn me down?

I don't I think she would snap you up.

Minard's Liniment Cures Distemper

Only Dry Ones

In a town in western Kansas the dry weather was being discussed by two travelling men.

Little puffs of white clouds were rolling by, and one of the men remarked: That certainly looks like rain.

No chance, the other remarked those are just empties coming back from town.

DOCTOR SAID HE HAD DIABETES

DODD'S KIDNEY PILLS CLEARED OUT EVERY TRACE OF IT

That's Why Mr. David Heon, of Nicolet Co., Quebec, is Recommending the Great Canadian Kidney Remedy To His Neighbors.

St. Wenceslas, Nicolet Co., Que. (Special)—"I started to take Dodd's Kidney Pills because the doctor told me I was threatened with diabetes. After taking ten boxes I was again examined by the doctor, and he told me that all trace of diabetes had disappeared."

This is the statement of Mr. David Heon, well known and highly respected here, and he is only one of many in this neighborhood who have found a new lease of life in the great Canadian Kidney remedy.

It is cures such as this that have given Dodd's Kidney Pills their reputation. They are now known from the Atlantic to the Pacific as the remedy that never fails to cure kidney disease, no matter where or in what form it is found.

Dodd's Kidney Pills are no cure-all. They simply cure diseased kidneys. The reason they cure backache, dropsy, rheumatism, neuralgia, diabetes, urinary troubles and Bright's Disease is that all of these are either diseases of the kidney or are caused by disordered kidneys failing to do their work.

Is He?

Is he rich?

I hould say he is. He's got three lawyers, four bookkeepers and seven expert accountants figuring out his income tax.

Chronique Scandaleuse

Gossip (at top of her voice as tube train rushes along)—Why do I stop talking at the stations? My good girl, do you suppose I want everybody to hear all about Aunt Sophie and the chauffeur?

News to Him

Minister—So you've turned over a new leaf, Sandy. I was indeed glad to see you at our prayer meeting last night.

Sandy (village reprobate)—Is that whaur I was? I didna ken whaur I had been after I left McGlastan's pub.

Mistaken Identity

Genial Idiot—Hullo, White, old man! Not seen you for centuries! Scarcely recognized you; mustache and all that's altered you so much!

Perfect stranger—Pardon me, sir, my name is not White.

Genial Idiot—That's bad! Altered your name, too!

Yes, the professor was saying, it is a very simple thing to tell trees by their bark.

How wonderful! she exclaimed. And can you tell the various kinds of dogs that way?

Some Dodger

This, said the asylum attendant, pointing to the patient in a padded cell who was dodging back and forth, is what we consider a hopeless case.

What's the matter with him? inquired the visitor.

He thinks he is continually dodging automobiles and roller skates.

He Was More Than Cool

Tell me, said the lady to the old soldier, were you cool in battle?

Cool? said the truthful veteran, why I fairly shivered.

Control of Municipal Finance

(Continued From Last Week)

Would be of Assistance to Government

The commission would no doubt render the Government invaluable service in the framing of legislation dealing with the municipalities already enumerated, and undoubtedly the present Acts would, following the appointment of this commission, immediately undergo a thorough examination. We have already taken the liberty of pointing out wherein certain changes might be made, and add the following suggestions:

According to the annual report of the Department of Municipal Affairs for the financial year 1912-13, there were at the close of February last, two hundred and forty-eight villages in existence. One hundred is the minimum population required for a village, twenty-five of whom must be male adults. It may interest you to know that fifteen of these had at that time a population of seventy five or less, and a further fifteen had less than one hundred population. Over one hundred out of the two hundred and forty-eight Villages have a population of less than two hundred souls. We believe the minimum required for incorporation should be raised to two hundred, fifty of whom should be male adults.

The debenture of the village of seventy-five people is hard to market. The tiny population and the small assessment are the two other reasons for their unpopularity among investors. By increasing the population qualification you would do much to raise the standard of the village bond. Those communities below two hundred population might well continue as hamlets under the care of the Department of Municipal Affairs, with a borrowing power perhaps equal to that allowed under the old Village Act. It might not be wise to make this legislation retroactive.

Prohibit Granting Bonuses

Permission to issue debentures for the purpose of granting bonuses to manufactories, flour mills, etc., should not be granted under any circumstances. This is a pernicious practice and it is almost always entered into by reason of purely local optimism or in a spirit of rivalry. We were advised recently by an American citizen who has travelled extensively throughout every State in the Union, that there are many citizens, residents of the Western States of America, who are today taxed to pay debts originally created to foster industries brought into existence by unscrupulous promoters, who cared nothing for the communities in which they were for the time being operated. The only physical evidence of these industries or works having existed, is furnished by the deserted and decaying structures and silent, rusting machinery. Most of the cities in the Republic to the south of us have legislated against such bonusing, and we would like to see our Province do likewise.

Such a commission should have power to hear all assessment appeals from the Court of Revision as at present constituted. This would go a long way toward eliminating inflated values. It should have power to regulate or prevent the inclusion of outlying lands within the limits of cities or towns. Such a restriction would be welcomed by many who feel that this would mitigate the subdivision evil to a very large extent.

Single Tax

We do not think it would be expedient to remove the matter of assessment from the jurisdiction of municipal bodies, but we believe the commission would be able to advise and render invaluable considerable assistance in this regard. While the law is explicit in this respect that there is much room for improvement. Although we note the tendency of our tim is toward the adoption by municipalities of the so-called single tax system, by which is meant taxation of land values only. The adoption of such a system should be gradual, and it is believed by many that the taxation of land values only would tend to greater uniformity in taxation throughout the Province.

We believe such a commission would advocate the enactment of legislation making it illegal for certain municipalities to issue straight term debentures. Villages and small towns should repay their bond indebtedness either by equal annual instalments of principal or by the annuity method, which provides for payment by equal annual instalments of principal and interest during the life of the loan, that is to say, the payments made in the first year would be equal to that called for at any other annual date of the loan. The latter plan would permit of coupons for interest only being attached; a feature sometimes desired by investors.

The commission should have power to administer a sinking fund committee separate entirely from its Council. In some of the older Provinces we believe sinking funds were not provided as they should have been which has to some extent hurt the market for straight term bonds of small municipalities.

Section 184 of the Town Act reads as follows: Every town may, subject to the following provisions, pass bylaws for contracting debts by borrowing money or otherwise for levying rates for the payment of such debts on the rateable property of the town for any purpose within the jurisdiction of the town, or on roads, bridges, water works or drainage works outside the limits of the town. Provided that no town shall have power to pass such bylaw for contracting debts to a greater extent than 10 per cent of the rateable property in the town, except as provided in Section 48 of the Municipal Public Works Act.

Therefore, the Municipal Public Works Act, 1906 should be read in conjunction with the City and Town Acts. It provisions are in part as follows:

Certain cities and all towns may borrow money for the purpose of constructing or acquiring water works, sewers, lighting, heating, and power works, in which case the money borrowed is a special charge upon the works and is not counted as diminishing the powers of the municipality to borrow money under the City or Town Act. From this you will see that it is quite possible for a town to contract debts to a far greater extent than 10 per cent of the rateable property. Under this Act debentures issued for public works may extend over a period of fifty years and may be payable in such a manner that for the first five years succeeding their issue date interest only shall be payable. Our impression is that following the appointment of such a commission its members would give early consideration to the privileges granted municipalities under this Municipal Public Works Act of 1906 and would most likely recommend that it be repealed.

(To be Continued)

Minard's Liniment Cures Diphtheria

Snake Fascinated by Cat

It is stated that the cat has hypnotic power over snakes. A gentleman who had lived forty-six years in India told me that his life had been twice saved by his cat. On one occasion he walked on to the verandah and nearly trod on a cobra that was sitting up ready to strike. He expected every moment to feel the deadly fangs and wondered why it delayed, when, looking round, he noticed his cat crouching and gazing at the reptile steadily with mesmeric effect, for it seemed unable to move, and while it was in this condition he killed it. At another time, when sleeping in an open cot in the verandah, he woke to find on one side of the bed a huge cobra with head erect ready to strike, on the other the glistening green eyes of his cat. The snake remained quite still, so he ran into the room to fetch a gun, and coming back poked the reptile's head with the barrels, but it did not seem to take the slightest notice and seemed like a stuffed and lifeless creature. He then placed his hand in front of the cat's eyes by way of experiment, when immediately the spell was removed, the cobra raised itself, hissed, and assumed an offensive attitude. He then took his hand away and the reptile became transfixed again, in which state it was shot.

Now, Willie, said the teacher to the bad little boy, as he took up the ruler, this is going to hurt me more than it will you.

All right, said Willie, then let me do the walloping.

Nodd—Can your wife keep a secret?

Todd—Well, I think so. She never lets on how much she orders when she goes shopping.

SHILOH

quickly stops coughs, cures colds, and heals the throat and lungs. It is 35 years.

Tenacious

She (at the football game)—Who is that man that all the players are standing around arguing with?

He (answering the 99th question)—Oh, that's the fellow who's keeping the score.

She—And won't he give it up?

Fresh Supplies in Demand.—Wherever Dr. Thomas' Electric Oil has been introduced increased supplies have been ordered, showing that wherever it goes his excellent Oil impresses its power on the people. No matter in what latitude it may be found its potency is never impaired. It is put up in most portable volume in bottles and can be carried without fear of breakage.

The Kind of Death He Would Face

Olive and Gerald while out walking met a vicious bulldog, and Gerald's conduct in the next few moments left much to be desired. When they had safely passed Olive turned to Gerald and said reproachfully: Why, Gerald! And you said you would face death for me!

I know I did, answered Gerald, and I meant it. But that bulldog wasn't dead.

True Love

Wifey— Why, dear, you haven't smoked any of those cigars I gave you for a present.

Hubby—No, I haven't the heart to burn anything you gave me.

Miss Fresh—No woman ever made a fool of me.

Senior—Who did?

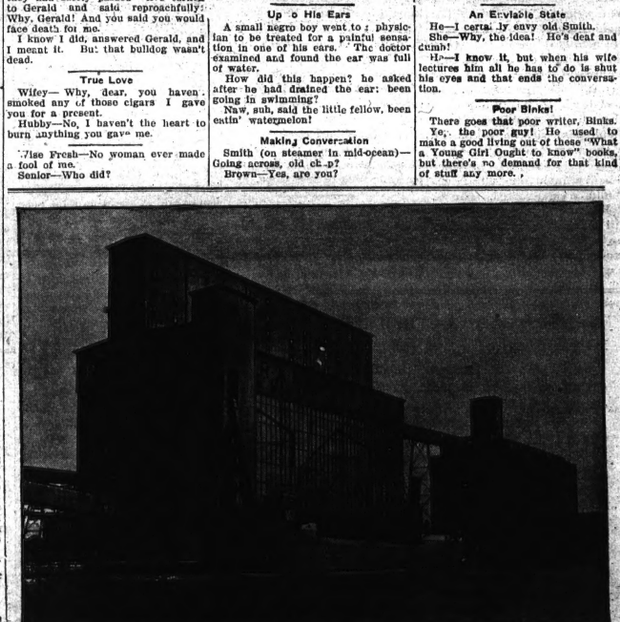

WINDMILL POINT ELEVATOR, MONTREAL.

While the Grand Trunk has been looking well to the matter of elevator construction in Western Canada to provide storage capacity for the ever-increasing grain crop, provision has also been made for shipping facilities at Montreal. In the spring of 1906 what is known as the Windmill Point Elevator, located in the busy harbor of Montreal, was completed and put into operation. Its capacity was 1,000,000 bushels. Its situation is so well planned that it is easily accessible to both lake or ocean vessels, with railway tracks alongside. To provide additional accommodation a large annex has just been completed, with a capacity of 1,570,000 bushels, making a net capacity of 2,150,000 bushels. There are in this new building 28 concrete tanks, 25 feet in diameter and 100 feet in height, arranged at right angles in four rows, with seven tanks in each row. The tanks are constructed of reinforced concrete, having their adjacent sides rigidly united, so that the four-pointed, star-shaped spaces between the circular tanks may be used for storage as well as the circular tanks themselves. The large tanks hold approximately 33,000 bushels apiece, and the star-shaped or interstice bins hold approximately 8,000 bushels each. It is the second largest grain bin on the Grand Trunk System, the largest being located at Fort William, with a capacity of 5,700,000 bushels.

SUFFERED 20 YEARS

With Kidney Trouble Cured by Gin Pills

Mr. Daniel F. Fraser, of Bridgeville, N.S., says about GIN PILLS: "For twenty years, I have been troubled with Kidney and Bladder Disease, and have been treated by many doctors but found little relief. I had given up all hope of getting cured when I tried GIN PILLS. Now, I can say with a happy heart, that I am cured after using only four boxes of GIN PILLS." 50c. a Box, 6 for $2.50. Sample free if you write National Drug & Chemical Co. of Canada, Limited, Toronto.

You cannot afford to be without **NA-DRU-CO Headache Wafers**

They stop them in quick time and clear your head. They do not contain either phenacetin, acetanilid, morphine, opium or any other dangerous drug. 25c. a box at your Druggist's.

National Drug and Chemical Co. of Canada, Limited

BLACK KNIGHT STOVE POLISH

A Winner at the Ranges

A PASTE | THE F. F. DALLEY CO. LTD. | NO DUST
NO WASTE | HAMILTON, CANADA. | NO RUST

Concrete Grain Elevators

Are the best grain insurance that you can have against fire or damage of any sort. They are proof against rodents that gnaw their way into ordinary buildings and carry away the farmer's profits. They save storage charges by enabling you to store your own grain until you can

Obtain Better Prices

Elevators built of concrete maintain a dry, even temperature. They cannot rot, rust or burn and require no repairs or paint—in short, they are the cheapest kind of elevators the grain farmer can build.

Let us send you the free book "What the Farmer Should Know Concrete". It tells all about concrete farm buildings and how to build them, and about dozens of other things that the farmer can build of concrete.

Farmer's Information Bureau
Canada Cement Company Limited
501 Herald Building, Montreal

How Could She Do It?

My wife, said Mr. Clark sent two dollars in answer to an advertisement of a sure method of getting rid of superfluous fat.

And what did he get for the money? Was the information what she wanted? asked Mr. Simmons.

Well, she got a reply telling her to sell it to the soap man.

A Cheerful Prospect

They had just become engaged.

What joy it will be, she exclaimed, for me to share all your griefs and sorrows!

But, darling! he protested; I have none.

No, she answered; but when we are married you will have.

Up to His Ears

A small negro boy went to a physician to be treated for a painful sensation in one of his ears. The doctor examined and found the ear was full of water.

How did this happen? he asked after he had drained the ear: been going in swimming?

Naw, suh, said the little fellow, been eatin' watermelon!

Making Conversation

Smith (on steamer in mid-ocean)—Going across, old chap?

Brown—Yes, are you?

Of Course Not

Doctor, this bill is exorbitant and I won't pay it, said the patient irritably. Besides I'm no better than I was before I came to you anyway.

Of course you're no better, retorted the physician, and all because you didn't take my advice.

Oh! said the patient. Of course as I didn't take it I don't owe you anything for it. Good evening.

A Matter of Relationship

Two chance acquaintances from Ireland were talking together.

An' so yer name is Riley? said one. Are yez anny relation to Tim Riley? Very distantly, said the other. Oi was me mother's first child, an' Tim was the twelfth.

An Enviable State

He—I certainly envy old Smith.

She—Why, the idea! He's deaf and dumb!

He—I know it, but when his wife lectures him all he has to do is shut his eyes and that ends the conversation.

Poor Binks!

There goes that poor writer, Binks.

Yes, the poor guy! He used to make a good living out of these "What a Young Girl Ought to know" books, but there's no demand for that kind of stuff any more.

CLIPPED FROM THE EXCHANGES

WHAT THE OTHER EDITORS SAY

HER TITIAN RIVAL.

Story of a Vivacious Red Haired Maid.

By MARTHA COBB SANFORD.

"Wanda, a talented and vivacious young woman fond of children and of art to accompany mother and son abroad. Must have red hair."

"Well, of all things!" exclaimed Zephine Holliday. "What a funny advertisement, and if it doesn't hit me off to a T!"

She read it over again, as if to convince herself that it was really not an special illusion. Then she settled down to think it over.

A large half packed trunk stood open before her, and about her on table, chairs and floor were piled all her worldly accessories, for Zephine was to start the next day for a distant western city, where she had accepted a position as a teacher.

There seemed nothing else to do now that the college course was over, and there were no surplus funds in the family exchequer.

"I'll answer that ad. in person," Zephine announced to the trunk, whose expansive yawn indicated expressively its amusement. "A kindergarten of one somehow sounds more attractive than a boarding school full of scatter brained girls."

When Zephine rang the Maxwell bell that afternoon at the address given in the advertisement she looked captivating enough to adorn any European party, no matter how fastidious its coterie. Her smart little autumn hat and her trig tailor costume both toned in harmoniously with the gold brown of her hair that blew about coquettishly in the stirring breeze.

After sending up her card Zephine, with a half conscious sigh of appreciation, sank down into the cushioned depths of a luxurious easy chair to await the presence of the mysterious mother. When the latter entered the drawing room Zephine gazed upon her with frank admiration. She was stately and beautiful and above all undeniably motherly.

"You came in answer to my advertisement in the morning paper?" she asked. Her sweet naturalness quite banished all Zephine's embarrassment.

"Yes. I—I thought I would like to know more about it," the girl answered confusedly.

"You are fond of art, Miss Holliday—do you paint?"

"I am not an artist, if that is what you mean, but I am very fond of pictures and paint a little for my own amusement. Do you wish me to teach your son how to paint, Mrs. Maxwell? I'm afraid—"

"Oh, no, indeed; just help him out a bit now and then with a suggestion. He likes to have his own way about doing things, only he needs some one who is in sympathy with his little fads and fancies. You like children, do you not, Miss Holliday? Of course that is essential."

"I can't live without them," Zephine replied with glowing enthusiasm. And how could she? If it were not for children her chances of earning a livelihood would be small indeed!

"If you are vivacious I do not need to ask," commented Mrs. Maxwell, glancing at Zephine with genuine approval. "I like to have Ralph have lively companionship. He's so stirring himself. He leads me altogether too merry a chase."

"But is he red hair essential?" Zephine finally plucked up sufficient courage to inquire, at the same time blushing bewitchingly.

Mrs. Maxwell laughed softly.

"Oh, that's just to satisfy one of Ralph's whims. He's so cranky since he got over his long illness, poor boy, that we do all we can to please him in every little way. And he simply dotes on red hair. Why, he always paints women with red hair, and last Christmas, when we were selecting a doll for a little girl friend of his, he insisted on her having red hair."

Zephine joined in the laugh and almost forgot her misgivings over the prospect of her handling this "cranky" and evidently spoiled son of an overfond mother, who frankly acknowledged that she couldn't handle him herself.

When the arrangements were finally concluded Zephine walked home in a daze. She brought herself back to reality long enough, however, to send a telegram to the distant boarding school, which she would never enlighten with her funds of knowledge after all.

"Well," she announced to the hospitable trunk, which still gaped in astonishment when she returned, "it's lucky my clothes are all in order. Think of it, we start for Europe, old trunk, day after tomorrow, you and I—and Ralph and Ralph's mother," she added in a subdued anticlimax. "I wish I'd seen the kid. I know he's incorrigible."

The day for sailing was ideally fair. Mrs. Maxwell met Zephine at the steamer and accompanied her to her stateroom, establishing herself comfortably there with much motherly kindness.

"After the farewells are over you and Ralph must get acquainted," she said, hastening back to the deck.

Zephine herself had a few goodbys to wave. Indeed, she was a central figure of attraction as she stood at the rail of the steamer waving her handkerchief gayly, all unconscious of her picturesqueness as the sun crept under the brim of her hat and made a bright glory of her hair.

"By George, isn't she a stunner!" Zephine could not help hear a young man near her exclaim.

She blushed with confusion and was relieved to see her patroness approaching.

"Let me introduce my son Ralph," Mrs. Maxwell said proudly, laying her hand on the arm of the young man who had just complimented Zephine so spontaneously. "I suspect you two to get on famously together."

Ralph extended his hand with willing cordiality, but Zephine stood transfixed with astonishment. At last she looked at Mrs. Maxwell appealingly.

"I thought he was a little boy," she gasped helplessly.

The explanations that followed were chaotic at best. Mrs. Maxwell supposed, of course, that Zephine knew of her son, Ralph Maxwell, the artist, the popular portrait painter of children and modern madonnas. Why, had she not mentioned especially how he painted all women with red hair? That is why she had thought it would give him particular pleasure to have the third member of their party possess this distinctive mark of beauty.

And as for Ralph—why, he himself had been entirely ignorant of the whole plot until that very morning, when his mother had revealed it to him, telling him with boundless enthusiasm that she had asked Miss Holliday, a charming young woman, to accompany them on their trip so that he would have some one to share his art enthusiasm with and to join him in his tireless jaunts in earch of picturesque children to pose for him.

While this rapid fire of elucidation was going on Zephine looked from one to the other in her effort to comprehend the situation. Finally she burst out laughing—a trifle hysterical perhaps—but still it was the vivacious Zephine coming to her rescue.

Mrs. Maxwell sighed and smiled all at once.

"Oh, I'm so glad we all understand each other now. And I know we're going to be the best of friends."

With this optimistic assertion she turned to greet an old acquaintance.

"And so you thought I was a kid," laughed Ralph, looking at Zephine with undisguised admiration. "Well, I am pretty much of a one. You'll have to take me in hand just the same. I may not mind promptly sometimes, but that will be because I'm oblivious to everything save the glory of your hair."

"It's dyed. I did it to get the job," replied Zephine, as he turned and left the young man staring blankly after her.

* * * * * * *

On the last day out Zephine sat curled up comfortably in her steamer chair, pretending to read. Ralph sat not far off sketching her, as she very well knew.

"When we get settled in the studio I shall insist upon painting Miss Holliday—that is, if you are willing."

"Then I shall be both artist and painted lady," she laughed teasingly, "an irresistible combination."

Ralph made no reply, but gazed at her so steadily that at last Zephine was compelled to raise her eyes.

"I could love you in spite of either," was the unexpected declaration that he made in response to her questioning glance, "but fortunately I'm not put to the test. All the dyes in the world couldn't produce the matchless brightness and beauty of your hair, dear. Why did you try to deceive me, Zephine?"

"Were you deceived?"

"For a day or two, because you shocked me into it. You haven't told me why yet."

"Oh, because you annoyed me that very first day by making love to my hair. Everybody does. It's my rival, and I—I wanted you to make love to me."

"And didn't I do it the very next day?"

Zephine looked at him indulgently.

"Yes, and every day since. You're every bit the incorrigible boy I imagined you."

"Only this incorrigible boy is in love with his teacher," answered Ralph, kneeling bold of her warm little hand beneath the steamer rug.

PRACTICAL HEALTH HINT.

Strengthening the Lungs.

The lungs should be exercised by slow, deep and thorough breathing, and every man, woman and child should both night and morning and at frequent intervals during the day give a few minutes' attention to lung gymnastics. The exercise should be taken in fresh air pure, country unlimited outdoor air when possible. Inhale slowly, always through the nostrils, for provision is made there to arrest impurities which if carried to the lungs would irritate and injure the cute structure. Prolong the movement until the whole lungs are filled, the lower as well as the upper parts; then give less time to exhaling and let every other inspiration be forcible and accompanied by movement of the diaphragm, which will aid in emptying the stagnant cells in the lower parts of the lungs.

Try to realize by the fullest that breath is life and that the more air you breathe in the highest state of purity the more deeper your hold upon life will be and the more radiant your health and beauty. The lungs have their own muscular power, which in too many cases is but half developed. This deep breathing will soon enlarge and strengthen the lungs, and the more frequently you can indulge in it the better for your lungs and health.

HE POSES IN THE ALPS.

The "Dear Old Shepherd" Who Does It For a Consideration.

Nearly every adventurer upon the Alps nowadays carries a camera. It is a sign of the times. People have become obsessed with the importance of realities, and the camera is the only possible agent to enable you to show realities to your friends. It is not of much use to tell them about some strange sight or of some curious confirmation of nature you may have met in your climb. You must show it to them.

A feature of the Alps today is the number of worthies who earn their bread by means of the camera. There is an old man at Grindelwald, for instance, who makes quite a comfortable competency by standing in front of his chalet when visitors laden with camera are coming up the side of the mountains and blowing upon a treble fous horn.

"How very quaint!" exclaims the unsuspecting tourist. "The dear old shepherd is calling home the cows."

The dear old shepherd, however, is a man of sound business principles. He doesn't dream of his antiquated instrument about his house for the fun of the thing. Neither does he perform upon it for the benefit of his flocks and herds, for he owns none. But he will tell you frankly, when you ask him to stand "quite still," that he will very willingly pose in whatever manner you like, but you must first pay him a couple of francs for his trouble. That old man is probably the best known character in the Grisons and the hero of many local tales.—Wide World Magazine.

BUTT AND HIS BANKNOTES.

Isaac Was a Great Orator, but Was Careless With Money.

Some amusing anecdotes are told of Isaac Butt, the famous Irish orator, in "The Life of Old Dublin," by Mr. James Collins. The author recalls the fact that Butt was very careless in regard to money and repeats a reminiscence which he heard from the late Judge Adams:

"Poor Isaac Butt was a man of splendid genius, but, as all the world knew, careless to the last degree in money matters. I was in Youghal when the election petition was tried there, and Butt was counsel for Mr. Wegelin. At the close of the trial Mr. Butt was handed his check, running to several hundred pounds. The moment he got it he went over to one of the banks and cashed it.

"Butt was staying at the house of a Youghal gentleman, and in the morning he put his hand in his pocket and found the money was gone. I shall never forget the hullabaloo that followed. Consternation, suspicion, bedlam swept through the house. And in the middle of it all, just as the police were being summoned, the young son of the house turned up with the missing banknotes.

"It had been a windy night, the window sbook in the loose frame, and Butt, annoyed by the noise, got up, stuffed the first wad of paper he could find between the frame and the casement, went to bed again and forgot all about it."

Not What Was Meant.

A certain doctor, who is, on his own frank admission, "the ugliest man in four counties," has a keen sense of humor which enables him to enjoy many real and unconscious reflections upon his facial deficiencies.

Once, after he had arrived too late to succor a poor woman who had been killed in a factory, the local newspaper published an ambiguous account of the case, which the doctor, with grim appreciation, preserved.

Having first described how the woman had come by her injuries, the paragraph went on to say:

"Shroud he as were entertained of saving her life until Dr. P— arrived, but these hopes unfortunately proved ill founded, for the moment the doctor showed his face within the door the poor woman fell back with a gasp and expired."—Philadelphia Ledger.

Trick of the Orator.

Disraeli, whose eloquence Lord Curzon ranks below that of Gladstone, tried hard to give his hearers the impression that he was not in the habit of preparing his speeches. Discussing Plunket's oratory with Disraeli, Lord Granville remarked that the Irish statesman hesitated so long for a word that he seemed to be on the point of breaking down. "Lord bless you!" Disraeli exclaimed. "Did that take you in? Why, that is part of the trick. I have often done it to make it appear that my speech has not been prepared."—London Chronicle.

What They Needed.

"Now, my friends," said the candidate, making another effort to arouse enthusiasm in his hearers, "what do we need in order to carry this constituency by the biggest majority in its history?"

The response was immediate and enthusiastic. "Another candidate!" yelled the audience.—Toronto World.

Preparation.

Guest—So your fellow keeper Page is going to be married, is he? Gamekeeper—Aye, sir, that a be. He wor prayed for in church foor the second time Sunday last.—London Mail.

Two Questions.

"Do you believe the theory that doctors have a right to kill where they can not cure?"

"Haven't they always been doing it?"—Boston Transcript.

The night is long that never finds a day.—Shakespeare.

THE NEW YEAR.

Time is like a restless river,
Bearing on its tide away
Wrecks of radiant hopes that ever
Bloom and fade with closing day.
Bearing on its tide away
Wrecks of radiant hopes that ever
Bloom and fade with closing day.
Bearing on its tide away
Bearing manhood past its prime
Changing all things, resting never;
Touch, O touch us gently, Time!

We who speak, and ye who ponder—
We who write, and ye who read—
Gliding swiftly down, may wonder
If we're growing old indeed;
If the past is gone forever,
If the present may not stay,
Or to-morrow be the giver
Of the joys we missed to-day.

One year more, of all the number
Given us for earthly stay,
Gone into the boundless, where slumber
Every wasted yesterday!
Up to action! Let the present
Day and year, and hour of time
Prove, while love and hope are pleasant,
Duty only is sublime!

—William Wye Smith.

TEACHING THE MINERS.

Colliery Workers Have Technical Schools For Training Officials.

In Nova Scotia, as elsewhere in important coal-producing areas, colliery officials are required to pass examinations and secure certificates of competency before being allowed to fill responsible positions in and about a colliery. These examinations cover such subjects as schola—hip, mine ventilation, methods of working mines, surveying, geology, mechanics, first aid to the injured, etc. For the higher grades of certificates it is necessary that the prospective official shall have a good working knowledge of geometry, algebra, trigonometry, English composition, physics, mechanism, geology, mine plans, and surveying, in addition to the specific subjects that relate to practical mine exploitation. The ambitious miner has usually been required to ob A this knowledge by himself or through the medium of a correspondence course.

In Nova Scotia there is an evening technical school for coal miners in seventeen colliery towns, or practically every coal-mining community in the province. Four permanent mining instructors and over thirty-five part-time teachers are engaged in these schools. The permanent instructors are men who hold the highest certificates of competency and who are engaged in responsible positions in and about the colliery and give a certain number of their evenings in the week to instructing. The classes meet twice a week for a two-hour session through a period of eight months of the year.—F. H. Sexton in Industrial Canada.

Illiterates in Canada.

The illiteracy of Canadian people, native born and immigrants, is an interesting feature of census statistics recently published in more detailed form.

Of the whole population, including Yukon and Keewatin, New Brunswick leads in illiterates with 14.5 per thousand of population. St. John City and County has a percentage of 6.66 illiterates; Charlotte 5.20; Carleton 6.05. Gloucester's percentage is 32.78, Kent's 25.06, Victoria and Madawaska's 28.18, Restigouche's 22.31.

Saskatchewan follows New Brunswick with 13.70; Manitoba third with 13.31, and Alberta fourth with 12.72.

The other provinces follow in this order: Quebec, 12.66; British Columbia, 11.61; Nova Scotia, 10.32; Prince Edward Island, 7.61, while Ontario has 6.51 per thousand.

Montreal has 9.71 illiterates; Toronto has 3 1-2 per cent. illiterates; Ottawa, 6.26 per cent.; Winnipeg, 9.92 per cent.; Vancouver, 6.11 per cent., and London 2.64.

Of the native born population the number per thousand in the different provinces who are able to read and write is as follows: British Columbia 968 males, 934 females; Alberta 851 males, 797 females; Saskatchewan 874 males, 822 females; Manitoba 885 males, 875 females; Ontario 986 males, 939 females; Quebec 845 males, 882 females; New Brunswick 836 males, 861 females; Nova Scotia 887 males, 890 females; Prince Edward Island 912 males and 914 females.

He's Finding Out.

Lord Hyde, the son and heir of the Earl of Claredon, who has immigrated to Canada with his wife and family 18 months ago, is on a brief visit to England, and was eagerly interviewed in London.

"I do not think I am ashamed to work," said the man who is related by birth or marriage to half the peerage, and who enjoyed that intimate friendship of King Edward and Queen Alexandra.

"I have learned since I went to Canada the meaning of the ten-hour day, and, since you ask me, I did lend a hand in building our pig-pen at Pickering, and one or two other structures."

Lady Hyde, who is helping Lord Hyde in his venture, apparently shares her husband's liking for work.

Greek Catholics' Standing.

Proper religious standing is given to Roman Catholics who observe the Greek rite by a special decree from Rome that has been received in Canada recently. The decree is from the Holy See and is addressed to the Catholic Hierarchy of Canada.

In regard to celibacy, it declared that priests of this rite in Canada may not marry, although the privilege is accorded priests in Europe and Asia.

Winnipeg is named as a Ruthenian bishopric and Bishop Budka is mentioned as the ordinary of the new see.

A special department in St. Augustine's Seminary, Toronto, for Ruthenian ecclesiastics, with the Rev. Father Malou in charge, has already been opened.

HUMAN SACRIFICE.

Secret Societies in Nigeria Give Trouble To Officials.

Customs and ceremonies, which appear to have come down unchanged from the days of the Pharoahs, according to Father P. Amaury Talbot, a District Commissioner of Southern Nigeria, still exist in the Ekeb district.

The commissioner has undergone a journey of 4,300 miles in a country of rivers and creeks, many unexplored, with a population of a quarter of a million Ibibios.

In some parts the dead are roughly mummified, while underground burial chambers are to be found planned like those of ancient Egypt. He found also traces of bird worship, and witnessed a bird dance never before seen by Europeans. Most of the towns have their sacred pool, inhabited by good or evil spirits, to which in the past countless human victims were sacrificed. Upon two of these holy waters—"Lake of Life," and the neighboring "Pool of Hatred and Death"—Mr. Talbot and Mr. Echin, of the Kwa Ibo mission, are the first and only existing white men to have looked.

Referring to the hard task of the administration in dealing with secret societies which celebrate, at times in the year still seek to offer human sacrifices, Mr. Talbot said:—

"Towards the end of September such an attempt was made by a group of towns in a distant part of the district, never before visited by Europeans. My attention was first drawn to this particular society, which bears the dread name of 'Ekkpo Njashaw' (Ghosts—the Destroyers), by a poor woman, who brought some fragments of charred bone, which she asserted was all left to her of an only brother who had fallen a victim to the vengeance of one of the chiefs of the society.

"A little later complaints began to come in from missionaries as to cruel maltreatment of school children and other converts by peacefully proceeding on their way to church. Later I discovered that a little girl, seven years old, was only rescued with great difficulty from being offered up, after the sacrificial dress had been placed upon her, while the great drum was beaten and the head priest announced 'Ekkpo Njawhaw will eat to-day.'

"It speaks volumes for the courage of the Christians, many of them mere boys, that they dared to wrest her from the clutches of this dreaded society as the cost, in several instances, of severe wounds. Court messengers were sent to summon before me those responsible for the outrages, but the unfortunate emissaries were seized, beaten, and sent back with the message that they attempt to interfere with the society would be punished by the death of the messenger, or myself should I venture thither.

"A sudden visit, however, planned with great secrecy, found them unprepared. The inhabitants concerned went into hiding, or set forth to summon their allies from remote towns. Word was left that all had gone to a 'far country,' but a simple stratagem brought them tumbling back, and the expression of their faces was comical in the extreme when they discovered that the summons to return, beaten out in drum language, had been dictated by the white man. Faced by the unexpected, the guilty parties were persuaded to submit to trial."

The people as a whole are perhaps the most bloodthirsty of all Africa. For months no day passed without man or woman running in covered with blood, and often horribly mutilated, to claim the protection of the commissioner.

Why Women Steal.

"Drink, poverty and vanity are the three chief causes of crime among women," said Rev. Thomas Friend the other day. Mr. Friend has just retired after forty-one years' work as chaplain of Reading jail.

"Vanity is most often a cause of crime in young women. They want to look pretty and the desire makes them steal pretty things or commit other dishonest acts in order to be able to buy them. But I do not believe that there is more crime among women than formerly."

Mr. Friend said that prison did most criminals a great deal of good. "Men come in, have plenty of time for reflection, and are made to work; then they see the advantages of work and settle down when they are discharged instead of going back to a life of spasmodic adventures by which for the time they seem to enrich themselves.

"To some men from crime they must be given work, for most men in prison are not there because they lay themselves out for crime but for want of better alternatives."

Who Crowns the King?

An amusing incident occurred in a country parish near Holyhead, Wales, during the annual meeting of the Church of England Band of Hope, which was held in the parish-room. A number of children from the various denominational denominations were present, and a canon from a neighboring parish was invited to catechise the children. "Who crowns the King, my children?" he asked with a benevolent smile calculated to inspire confidence. "Lloyd George, sir," promptly replied one small boy, in a piping voice. "No, no," cried the startled canon. "Come now," he went on, after a lengthy pause, "who crowns the King?" "Well, sir," chimed in another youngster, "if Lloyd George doesn't, Ellis Griffith will."

To Rebuild Forth Bridge.

Because the tonnage over the famous Forth bridge, in Scotland, was 60 per cent. heavier last year than in the year when it was opened much of the structure will be rebuilt.

Cost of Paupers.

Every year $4,000,000 is spent on the food and clothing of indoor paupers in London, England.

NEW GIANT RACE.

Missionary Relates Remarkable Incidents of Sudan Negroes.

Some interesting facts about a strange race of giants in the Sudan are given by the Rev. C. Lea-Wilson, according to Father P. Amaury Talbot, a District Commissioner of Southern Nigeria, till exist in the Ekeb district.

"It was only at the beginning of last year," he told a London newspaperman, "that a first attempt was made to penetrate to the west of the river into the Bahr-el-Ghazel. We traveled here for about 200 miles, and fixed on a large clearing in the forest for our station. In the neighborhood are about 8,000 people, known as Jieng, who are among the tallest tribes in the world. They are jet black, typical negroes, and do not practice either cannibalism, or human sacrifices. They have admirable qualities, and I have never seen among them a case of cruelty to women and children.

"They have many curious habits. For some reason apparently unknown even to themselves, all adults have six of their lower front teeth removed. This does not add to their personal charm, but they are great dandies. They employ a kind of native tooth brush with which they clean their teeth by means of wood ash. They take great pride and devote much time to the dressing of their hair, powder their their faces and wear ostrich feathers.

"They have a habit when at rest of standing on one foot like storks. They believe in a Supreme Being to whom they sacrifice through their chiefs or witch doctors. Just before I left they made great preparations for a rain sacrifice, but the rain came the same afternoon before the sacrifice was offered."

Mr. Lea-Wilson states that surrounding country is like a zoological garden. Elephants, giraffes, rhinos, buffaloes, hippos, lions and leopards abound.

The Jieng people are remarkably brave, and they kill two in eating lions with spears alone. This means that the first men attacking the animal are killed to a certainty before their companions are enabled to rush in and dispatch the wounded animal.

They also hunt elephants in the very primitive and dangerous fashion of dropping weighted spears upon the elephant's back from branches of trees. These spears remain fixed, and the elephant exists for days until it is exhausted by the increasing number of spears which are embedded in its hide. The country is full of ivory, large quantities of which are hidden in the bush and will probably never be found.

In one little village the people killed 16 hippos in three days' supply by throwing spears at the huge creatures from frail dugout canoes.

A Maori's Bet.

The Maoris of New Zealand are very fond of sport and never miss the opportunity of making a bet. Sometimes, however, their love of betting goes too far, as in the case of a Maori from the back blocks, who visited a small railway station where two trains were about to start in different directions. Owing to the single line system, and the short distance between the points, the trains were standing back to back. The Maori promptly coupled them together, and placing his number in the platform as a mark, excited / offered to bet anyone that the Wanganui train would pull the train from the North. No one took much notice of him till the Wanganui train started and began to draw the other with it, and the Maori rushing up to the engine driver ordered him to "let her go." Needless to say, the stationmaster did not encourage the contest, and The Weekly Telegraph reports that the Maori, instead of winning a wager, was promptly arrested and sentenced next day to a month's imprisonment.

Peers as Explorers.

Mr. J. Foster Stackhouse, F.R.G.S., the leader and organizer of the 1914 British Antarctic Expedition, has decided that its 65 members must all owe allegiance to the British flag, and of the 4,800 applications for membership already received, by far the larger number are from the United Kingdom and the over-seas Dominions. "Every rank of society is represented in the applications," said Mr. Stackhouse in answer to inquiry. "I have had applications from 17 members of the peerage—16 actual peers and one heir to a baronetcy. One peer has written to us that he has offered to become cook's boy if there is no other position for him. The officers and men of the royal navy—from commanders to seamen—a more than anxious to come." If possible the scientific party will include a physicist from Canada, a zoologist from South Africa, and geologists from New Zealand and Australia. The object of the expedition, which leaves London on Capt. Scott's old ship the Discovery next August, is to explore Graham Land and King Edward VII. Land near the South Pole.

A Gipsy Burial.

Curious customs were observed at the funeral at Ilford, Eng., of the Russian gipsy child Mac Cedre. The boy was dressed in his best clothes, with a new red hat and shoes of the same color to match, the shoes being beautifully embroidered and ornamented with brightly colored beads. Each mourner placed silver and copper coins in the coffin, and the father put some bread and meat with the money. The father ceremoniously poured claret over the coffin before it was lowered into the grave. Afterwards more of the wine was sprinkled over the coffin. During the afternoon the ceremony of "trish" was observed, the mourners sitting round a fire making incantations for the spirit of the departed. The first of a series of funeral feasts was held the days after the ceremony.

NEW BOVINE SPECIES

BOBCAYGEON MAN SEES BIG FUTURE FOR CATTELO.

Wild Buffalo With Domestic Cattle of the Angus and Hereford Breeds—New Variety Has Splendid Hide and the Celebrated Hump of the Buffalo.

In these days of fox farming, mink farming and even skunk farming, it is interesting to know that in Canada we have perhaps the only farm in the world devoted to the breeding of an entirely new race of animals called cattelo.

Cattelo are the result of twenty years of experiment of crossing domestic cattle of various breeds with the American bison or buffalo, and to-day a new strain has been fairly established.

Mr. E. Mossom Boyd, of Bobcaygeon, is the originator of the idea, and has at the present time a large herd of cattelo. These animals are nearly as hardy as their wild forefathers, have no objection to biting much more even than the buffalo, have the large hindquarters of the domestic animal, and the powerful shoulders and neck of the buffalo. The hide alone is more valuable by far than an ordinary fatted steer, and in the case of cattelo the meat becomes the by-product, but not high in fact as

CROSS BETWEEN THE BUFFALO AND A HEREFORD.

valuable, and weighs as much as that of a very large steer.

Some twenty years ago Mr. Boyd, while living in California, saw a small herd of buffaloes and immediately conceived the idea of developing from this one animal, now known as cattelo, a cross-bred race of cattle which he hoped would be valuable in many respects.

He was able to purchase a thoroughbred bull which had been captured as a calf on the prairies, some seven years before, and with this animal, he decided to at least give his ideas a thorough experimental trial.

For the purpose of the trial he crossed the buffalo with domestic cattle of the Polled Angus and Hereford breeds, and at the end of the first season, had obtained some 39 calves. Six of these were males, but only one survived, and he proved of no service in the experiment, and was disposed of later to the Toronto Zoo.

Of all the cows but nine would breed, and of these hybrid wild cattle, the experiment was continued, until in less than ten years the herd had grown to about thirty animals, some being one-quarter buffalo blood, others three-quarters. Then hybrid would no longer describe them, and Mr. Boyd invented the name "cattelo."

In this country of cold winters, the problem of housing domestic cattle has always been a serious one, and cattlemen cannot afford to have larger herds than they can care for in the severest winter weather. The buffalo being a native of this country is much better able to stand extremes of cold, and it was hoped that by crossing with domestic cattle a hardy strain might be produced. In this respect the experiment has proved a great success.

The buffalo is a very good meat animal, and has much bigger shoulders and hind quarters than the well-known hump on the buffalo is not fat, as in the case of the camel, but muscle. The cattelo has much of the buffalo's hump.

Bylaw Regarding Vehicles.

A bylaw providing that in any case where a vehicle breaks down on the result that traffic is obstructed, and the breakdown is due to the defective condition of the vehicle or through being overloaded, the owner of the person who caused or allowed it to be used and the driver shall each be guilty of an offence, and be liable to a penalty not exceeding $20, has been submitted to the Home Secretary by the London County Council. The defendant must satisfy the court that all possible means to keep the vehicle in proper condition, or to prevent it being overloaded, had been taken, or, in the driver's case, that he was under the care of the vehicle's defective or overloaded state, if he wishes to escape conviction.

Cinema to Australia.

Australia is well in the lead in the moving picture business. A complete film of the whole of the race for the Melbourne Cup was taken last month, and was on view in that city the same day as the Cup was won. The same films were shown simultaneously at Australian capitals 1,000 miles apart the following night. It is claimed that this is the first occasion on which an important race has been actually filmed from start to finish.

Scotland vs. Ireland.

Scotland's population is 15,411 greater than that of Ireland. She is also twice as rich.

THE WAINWRIGHT STAR

MAIN STREET, WAINWRIGHT, ALBERTA

SUBSCRIPTION $1.00 a Year in Advance.

Contract advertising rates in the Wainwright Star can be obtained on written application. These prices necessarily vary with duration of contract. Short dateaces are charged, where no contract is made.

Legal and Municipal advts. 8cts insertion 12c per line, each subsequent insertion 8c per line measured as per body type of advt.

Local reading advts. 10c per line per issue.

ADVTS. such as 'Strayed,' 'For Sale,' 'Wanted,' etc., three insertions for $1.25. Cash with order.

New Stands where the STAR is Sold—Red Cross Pharmacy, and The Wainwright Pharmacy.

Norman E. Cook - - - - - - Editor and Publisher

WAINWRIGHT ALTA., WEDNESDAY, FEBRUARY 25, 1914

IN the history of every town there comes a stage in its progress that marks the turning of the tide for better or for worse and this stage many believe Wainwright has now reached. The indistinct outline is assuming a more tangible shape and traces of a city of large proportions can be followed by those who boast of the ability to perceive. Few there are who cannot read between the lines of the town's growth and see prospects that insure its future.

The civic bodies who have the town's future in their hands should work in harmony towards the fulfillment of what they see at present. The board of trade should assist the council in all its undertakings. The council should lend its support to the board of trade. Every ratepayer, every citizen and resident of the town and community should work together with a common end in view. Civic bodies resemble in many ways a piece of machinery. If it is not driven by sufficient power the results are soon apparent. If it receives little or no oil to keep its parts in the best working order, the piece of mechanism begins to wear and tear and in time will fall to pieces, no matter how much power is behind it. A broken-down piece of machinery is useless and time is required to replace it. So it is with civic organizations that are expected to prove their efficiency in the special work they are supposed to do.

TRACES OF A CITY ARE READILY DISCERNED

The prospects for the future were never better. Citizens are urged to stiffen their backs for the work they must do.

THE STAR is of the opinion that its efforts towards boosting Wainwright are meeting with sufficient commendation and approval to warrant a continuance with even greater force. It needs no persuasion from anyone to prove that the STAR has a legitimate right to do so, and by so doing we feel that the extra expense of hunting up the best publicity articles should not be borne by the STAR alone. On our lists there are some two hundred delinquent subscribers, a noteworthy feature in connection with which is the fact that practically no local or district subscriber is in arrears. We feel that we cannot continue to post copies to these delinquent subscribers, for, by so doing, others, who are continually asking or writing for extra copies, sometimes to the extent of hundreds, are denied the privilege of sending them to prospect settlers. And it is to these people that the STAR is desirous of having the paper go. Our efforts are directed toward those who know little or nothing of Wainwright and its district. Those who are already aware of the town and district's boundless resources, and who do not wish to lend their assistance to acquaint others with the same fact, cannot longer receive the STAR without paying up.

EFFORTS OF THE STAR ARE APPRECIATED BY SOME

We are not desirous, however, of cutting off names from the list, but this couse will be followed and adhered to from now on, simply because there are others who want the copy the delinquent subscribers have been getting and for which they are willing to pay. The number of subscribers will in no way be reduced, but the STAR will have the satisfaction of knowing that those who read its columns are the right class of people to either boost for and help Wainwright, or are willing to help others who are here on the ground working for them.

FEBRUARY, the month, the end of which is already in sight, contains in ordinary years twenty-eight days, and in bissextilis, or leap year, twenty-nine. It is the month of expiation, the name being derived from "februa", the Roman festival of expiation, held on the fifteenth day of this month. According to the calendar of Julius Ceasar, February had twenty-nine days except in bissextile or leap year, when it had thirty. But Augustus took a day from it and added it to his month of August, that it might not have a less number of days than July, dedicated to Julius Caesar. Previously August had been called Sextilis, and consisted of thirty days only.

Other reasons are advanced why February is a short month, some claiming that the twenty-eight days are explained in the legends of the past. One is of an old woman, who, tending her flocks, ridiculed the month of February because he had dealt so leniently with her and her sheep. Then February felt insulted and made leap year, borrowing a cold day from March and froze her flocks. There is a Norman legend which makes it out that February had originally as many days as the other months, but February was a confirmed gambler and lost at dominoes both to January and to March. Strange to say, there is an old story of Egypt, wherein it is said the god of February plays forfeits with the moon and loses certain days. Another legend says that the God of February was addicted to wrestling and one day met March in deadly conflict for the supremacy of a day. March won and, not being satisfied with one demanded two, the other being given to January.

LEGENDS CONNECTED WITH THE MONTH OF FEBRUARY

AS SEEN FROM THE STAR OBSERVATORY

Matters municipal occupy the attention of ratepayers at present with more importance than ever before. Interested ratepayers should attend the council meetings and follow the example of citizens of Edmonton to secure information.

But between Edmonton and Wainwright there is a wide difference at the present juncture. Edmonton is ruled by an autocrat, whose actions are attracting the attention of people the country over. And this attention is not the most favourable.

Interested ratepayers have a right to know what is going on and this privilege has never been denied them here. On such important questions now before the council, the chamber should be filled every meeting night.

If citizens would attend these meetings they would become more familiar with what is going on and how their money is being spent. Explanations of what was and was not done would prove unnecessary to the satisfaction of all concerned.

The council would then be able to intelligently discuss municipal matters with the people and ascertain their opinion of what they desire. Future trouble might be alleviated by more interest being taken among the townspeople.

Every ratepayer who has the good of the town at heart will find these meetings interesting. To support those they elected as their representatives is necessary. Give this support and reduce the chance of mistakes to a minimum.

Mayor Lally is again at the helm of town affairs, much to the satisfaction of those who petitioned him to complete the term for which he was elected. The fact that he was elected by acclamation was no surprise.

It is now the duty of the council as a whole to support Mayor Lally during a year when much business will be done. If the council is in any way divided against itself, the best results cannot and will not follow.

What Mayor Lally did last year convinced ninety-nine per cent of the ratepayers that he is the right man for the high office to which he has again been elected. That he will continue to prove this is our firm belief.

The ratepayers are behind Mayor Lally, almost to a man. With wise co-operation by the councillors a large amount of business should be done this year. Here's wishing Mayor Lally another successful term as the town's chief executive executive.

Intimations have been made by the councillors who visited Medicine Hat that they are no onger in favour of a gas franchise to anyone. If this is the case, an avenue to further delay has been opened up.

On the other hand, if these councillors can prove that a franchise is not to be preferred, intelligent ratepayers will fall in line and agree with them, in which case it will be shown that the trip was not a needless expense.

Taxpayers have waited long and patiently for some solution of the gas question and if a franchise does not find favour it will dissolve down to choosing between the lesser of two great evils. Both are important questions to consider.

To take the chance on $25,000 and wait a few years perhaps, is the first. To give a franchise, the town takes no chance and probably has gas in the near future, is the second. Which of these is preferrable is the question.

In the first place, could $25,000 be raised in the money markets at present for this project? Can the town afford to risk this amount of money on something that is by no means a certainty in any sense?

There is hardly any doubt but that a municipality owned plant and supply would be preferrable, were the town able to stand the expense of taking the matter in hand. To do so, the town would be gambling with the people's money.

If there was an assurance, beyond the question of a doubt that gas at high pressure is to be found here, no doubt as to which course should be taken would remain. There is no way of finding out without using the drill.

The time has come when farmers no longer think that grain-growing is the only means by which they can earn a livilihood and mixed farming is occupying their attention with profit to themselves and the district in which they reside.

Those who have not yet recognized what profits are to be made out of cattle and hogs should note the present market prices. When hogs sell at 7 1-2 cents a pound the time has come when every farmer should have a stye full of hogs.

The market for hogs and cattle is increasing, due of course to the demand in other localities. Farmers will make no mistake by continuing to consider grain-growing a secondary thing if they wish to make a success of farming

TENDERS

Tenders for Land owned by the Grand Trunk Pacific Development Company, Ltd. at Viking.

Sealed tenders addressed to the undersigned will be received up to the 9th day of March, 1914 for the purchase of those portions of South East quarter, the North West quarter and the South West quarter of Section 30, Township 47, Range 13, West 4th, excepting thereout the Townsite, right of way and station grounds.

The terms of sale will be one quarter cash, and the balance in one, two and three years with interest at the rate of six per cent per annum on the unpaid balances.

A cheque for one quarter of the purchase money must accompany the tender.

The highest or any tender not necessarily accepted.

G. U. Ryley, Land Commissioner, Grand Trunk Pacific Development Company, Ltd., Winnipeg, Manitoba.

NOTICE

TO WILLIAM HENRY WALLINGTON, FORMERLY OF AUBURNDALE, ALTA.

TAKE NOTICE that an action has been commenced against you by the British and American Mortgage Company, Limited, in the Supreme Court of Alberta, Judicial District of Edmonton, claiming payment of the sum of $432.65 with interest thereon from the 7th day of January, A.D. 1914, and costs and in default an Order that your interest in the South West quarter of Section Eighteen (18), in Township Forty-seven (47), in Range Six (6), West of the Fourth Meridian, in the Province of Alberta, be foreclosed or sold.

AND FURTHER TAKE NOTICE that you are required to enter an appearance with the clerk of the Supreme Court of Alberta, for Edmonton Judicial District on or before the 14th day of March A. D. 1914, in default whereof judgement may be given against you without further notice.

DATED February 3, 1914.

GRIESBACH, O'CONNOR & Co
Solicitors for the Plaintiff

Ice, in large quantities, is being brought into town from Clear Lake by Lee Wells. It is selling at 25 cents per hundred.

UNION BANK OF CANADA

Money Orders issued by the Union Bank of Canada can be conveniently secured, safely forwarded, readily cashed, and are inexpensive. Issued for any sum up to $50.00, at a cost of from 3c to 15c. Payable at any branch of any Chartered Bank in Canada, Yukon excepted, and in the principal cities of the United States.

Wainwright Branch E. K. Smith Manager.

WE CARRY A LARGE STOCK OF

Cream of the West Flour
Gilt Edge Flour
Buffalo Flour
X X X X Flour
Graham Flour
Whole Wheat Flour
Cream Grits, breakfast food
Bran, Shorts & Chicken Feed

Mauufactured from Select No. 1 Local Wheat

THE WAINWRIGHT MILLING CO.

For tea you can't beat LIPTON'S TEA

Sole Agents for Wainwright---The G. H. Beaudry Company

OYSTERS - - MINCE MEAT
TURKEYS, DUCK AND CHICKENS, GALORE
AT THE
Pioneer Meat Market
E. F. MOTT, Prop'r

Leave or Phone your orders and the rig will call at your door

Give our High Class Chocolates a trial and you will want more

Our bread advertises itself - Phone 66

The Wainwright Bakery
A. CULLEY - Proprietor

BROADHURST & BELL

Builders & Contractors
Painters & Decorators
Plans Specifications & Estimates

We handle buildings of any description

WAINWRIGHT MATERNITY HOME

1 Block North of School

A perfect home for Ladies during accouchment. Special attention given to patients from the country. Terms reasonable. Contagious cases not accepted.

Mrs. G. M. Mitchell

SMALL BROS.

FUNERAL DIRECTORS AND EMBALMERS

COMPLETE STOCK OF FUNERAL SUPPLIES

Prompt and careful attention executed
ALBERTA BLOCK

The Wainwright Hotel

J. D. KAINE, Proprietor
Fine Assortment of Choice Liquors
Superior Cuisine Excellent Service
A Home for Everybody - The Best in the West

Ford
THE UNIVERSAL CAR

BUY IT BECAUSE IT'S A BETTER CAR

Model T Touring Car f.o.f. Ford, Ontario. $6 50

Get particulars from
HERBERT SMITH - Wainwright

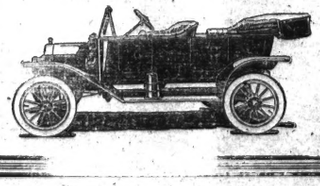

LEGAL

ROBERT HUNTER, Barrister, and Solicitor, Notary. Special attention to collection of accounts. Second Ave. Wainwright, Alberta.

M. G. CARDELL, Barrister, Solicitor, Notary Public and Commissioner, etc Room 5, Alberta Block, Main St. Wainwright Alberta.

The Wainwright Lodge No. 45 I. O. O. F.

Meets every Monday at 8 p.m. in the Wainwright Hall. Visiting Brethren cordially invited to attend.

A. E. Mills N.G. H. W. McLeod R.S

31 Victoria Block., Edmont Hull Blk Medicine Hat

CUMMING & DAY

A. M. CAN. SOC. C. E.

Alberta and Dominion Land Surveyors. Civil Engineers. Special attention to Landscape, Townsite and Subdivision surveys. Reports, examinations and municipal engineering.

THE ALBERTA LIVERY

George A. Smith & Son, Proprietors

FOURTH AVENUE

All kinds of livery work done

Feed Stable in connection and

Farmers given every attention

OUR RATES ARE MODERATE

CITY BLACKSMITH SHOP

M. A. BOYER - - PROP.

Wagon, Carriage, Plowwork and General blacksmi hing. . . Horse Shoeing a Specialy. All work guaraneed First-Class

The Merchants Bank

OF CANADA

HEAD OFFICE - MONTREAL

SIR H. MONTAGU ALLAN, C.V.O. President
K. W. BLACKWELL, - Vice-President
E. F. HEBDEN, - - - General Manager

Paid-up Capital - - - $6,758,900
Reserve Fund and undivided profits 6,820,189

216 BRANCHES IN CANADA

GENERAL BANKING BUSINESS TRANSACTED

SAVINGS DEPARTMENT at all branches. Deposits of $1.00 and upwards received, and interest allowed at best current rates.

S. E. JAMES, Manager

Wainwright Branch - - Wainwright, Alta

SOONER OR LATER

SO WHY NOT NOW

BUY A

DE LAVAL

CREAM

SEPARATOR

1,500,000 NOW IN USE

W. E. WASHBURN

The Hardware Man If it's Hardware - I Have It

FOR SALE

160 acre farm, 70 acres under cultivation. 6 miles from Edgerton. Price $2500. Easy Terms : : : : :

160 acres 3 miles from Wainwright. Price $2000 or will exchange for City Property : : : : : : : : :

FOR RENT

8	room house	$30.00
4	room cottage	17.00
8	room furnished	30.00
2	room shack	8.00
6	room house	20.00
5	room house and barn	25.00

W. B. CRAWFORD & CO.

MAIN ST. - - - WAINWRIGHT

Friday Next

THE FIVE POLMATIER SISTERS

first appearance in Wainwright in the Elite Theatre

FRIDAY EVE., FEB. 27

Those who have seen this company state that it will prove the best musical concert company that has ever Visited Wainwright

POPULAR PRICES

MATERIAL FOR THE BUILDER

We are in a position to offer you best grades of lumber at lowest prices

SEE US BEFORE BUILDING

Lumber, Lath, Shingles, Lime Cement, etc. & everything for building

Wainwright Lumber Co., Ltd.

"THE LUMBERMEN."

W. F. McELROY - - - Manager

FURNITURE AND

Musical Instruments

WALL PAPER

SMALL BROS.

Wainwright, - - - Alberta.

BE-UP-TO-DATE

Paper Hanging, Interior Painting, Kalsoming Dome at Reasonable Prices

A. COEFIELD

P. D. Laird's workshop -- Queen St., Wainwright

EDMONTON SPRING HORSE SHOW

Cattle Sale and Fat Stock Show

APRIL 7 TO 11, 1914

$9,000.00 IN CASH PRIZES $1,000.00 IN CUPS

Entries for cattle sale close March 12th

All other entries close March 26th, 1914

Freight Paid on all Live Stock to the Ex. Grounds

Single Fare for return trip on all railroads.

Write for Prize List

EDMONTON EXHIBITION ASSOCIATION, Ltd

A. B. CAMPBELL, President W. J. STARK, Mgr. Box 216, Edmonton

DENTAL

Dr. J. W. McQueen Dentist late of Strathcona, Graduate of Detroit College of Dental Surgery and of Haskell Post Graduate College Dentistry, Chicago. Has Wainwright At office in Wainwright all month except ing first Monday to following Saturday.

Bargains in used Automobiles

We have several well known makes including Cleimere, Hudson Overland, E. M. F. McLaughland and Others at prices that will interest you.

These cars are all gauranteed in first class running order. Write us for further particulars.

EDMONTON GARAGE LTD
807-81st Street Edmonton

S. R. BOWERMAN

Licensed Auctioneer for the province of Alberta

Sales Held in any part of the Province

Write for particulars before consulting other auctioneers.

WAINWRIGHT - ALTA

CLASSIFIED ADS.

FOR SALE:—
Lot 9 Block 22, Lot 11 Block 14, Lot 16 Block 7. For information apply owner.
Wm. Fuchs,
3839 No. Hamilton Ave.
Chicago, Ill

LOST:—1 red cow, 1 red yearling heifer, both branded W on left shoulder with end of left ear cut off, no horns. A reward of $10 will be paid for information leading to recovery of same.
A. Newport,
Wainwright.

STRAYED—White faced steer, no brands, red in color. Owner can have same by paying expenses.
George Plaxton,
N. W. 20-46 5
19 21 Gilt Edge

STRAYED to Evergreen Dairy, July. last, 1 red and white heifer, owner can have same, by proving property and paying expenses.
R. J. MILLS,
19 21 Greenshields

FOR SALE—3-yr. old Holstein bull, Keys Count de Kol, 2nd 11844 and his son Evergreen Monarch, age 1 yr. (winner of 1st in calf class at Edmonton.) Also two bull calves age 3 and 4 months, 4 yearling and two 2-yr old heifers by above sire. All the above are in forward condition and will be sold at a reasonable figure. Apply to
R. J. MILLS,
19 21 Greenshields

FOR SALE:- Horse, 8 years old, New Hamilton wagon. New Bulldog fanning mill, Van Brunt drill. Apply.
J. T. Hermans,
20 15 5, Wainwright.
21-23 21-23

LOST:— Fur mit lost in the theatre or between livery stable and theatre on Friday night. Finder rewarded at this office.

FOR SALE:— Player piano, practically new. Will sell for cash or trade for its equivalent. Apply STAR office.
21-23 21-23

LOST:- Fill, coming 2 years old. Branded JE on right thigh. $10 reward for information.
J. J. Eyben,
21-23 Auburndale.

FOR SALE:— Lot with stable on to sell, or trade for cows, or horses; or will buy horse, gentle, good worker, weight about 1400-1500 about 5 - 7 years old for cash. Whoever has horse to this description to sell bring him to my place 10-46-4. Only sound horse wanted. Iron grey preferred.
John Zajic,
21 Hope Valley.

STRAYED:— To my Premises S. E. 30 44-4 W. 4th. One aged Grey Gelding with no brands or other visible marks. Came here about Nov 25th. 1913.
E. W. Cook,
21-23 Heath, Alta.

Synopsis of Canadian Northwest Land Regulations.

THE sole head of a family, or any male over 18 years old, may homestead a quarter-section of available Dominion land in Manitoba, Saskatchewan or Alberta. The applicant must appear in person at the Dominion Lands Agency or Sub-Agency for the District. Entry by proxy may be made at the office of any Local Agent of Dominion Lands, not sub-agent, on certain conditions.

Duties—Six months residence upon and cultivation of the land in each of three years. A homesteader may live within nine miles of his homestead on a farm of at least 80 acres, on certain conditions. A habitable house is required in every case, except when residence is performed in the vicinity.

In certain districts a homesteader in good standing may pre-empt a quarter-section along side his homestead. Price $3 per acre.

Duties—Six months residence in each of six years from date of homestead entry, including the time required to earn homestead patent, and 50 acres extra cultivation. The area of cultivation is subject to reduction in case of rough, scrubby or stony land after report by Homestead Inspector for patent.

A homesteader who has exhausted his homestead right and cannot obtain a pre-emption may take a purchased homestead in certain districts. Price $3.00 per acre. Duties—Must reside six months in each of three years, cultivate fifty acres and erect a house worth $300.

W. W. CORY

Deputy of the Minister of the Interior

N. B.—Unauthorized publication of this advertisement will not be paid for.

BLUE RIBBON

COFFEE AND BAKING POWDER

Always ask for BLUE RIBBON Coffee and Baking Powder. Like all BLUE RIBBON pure food products they are of the highest quality and are guaranteed to give every satisfaction or if otherwise the purchase price will be refunded.

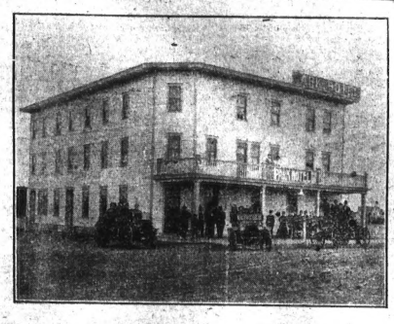

THE PARK HOTEL --

HACKER BROS. Proprietors

Wainwright - Alberta.

A completely modern house. Steam heated throughout Open plumbing. Rooms well-furnished and excellent cuisine.

We sell the Celebrated CALGARY BEER

Edmonton Lager, Bass' Ale, and Guinness's Stout

WAINWRIGHT, : : : : : Alberta

WINTER IS COMING—Suggests the need of having your STOVE PIPES examined and put in good shape before the cold weather. We have anticipated your requirements by laying in a good supply of STOVE PIPES, ELBOWS, T-PIPES & DAMPERS, etc., etc.,

HEATERS - HEATERS - HEATERS

WE HAVE
THEM to suit your
needs and your pocket book
Call and see them, our stock includes
the celebrated Cole's Hot Blast: holds fire
for 48 hours—Oak Treasures and Sunny Oaks
which burn coal and wood with equal satisfaction
Quebec heaters air tight in all sizes. We are always
pleased to have you call whether you buy or not.

MUSSON & ROSS

BUSY CORNER" - - - WAINWRIGHT

THE :-: BUFFALO :: LIVERY

A. COFFIELD & SON Proprietors

All kinds of Livery work Done

Good accomodation for the Farmers

Phone 8

THE :. BUFFALO :. LIVERY

HARNESS FOR THE SPRING WORK

My stock of team harness is now complete. The quality is high and the price is low. All this harness is made in Wainwright. No Factory Goods.

A. SCOFFIELD

HARNESSMAKER - - - - - WAINWRIGHT, ALTA.

THE WINDOW AT THE WHITE CAT

By Mary Roberts Rinehart

(Copyrighted)

(Continued)

Dying, Warcrop innocent, I reasoned with myself, get to the bottom of this thing, and then it would be man and man, a fair field and no favor. I supose my proper attitude romantically taken was to consider Margery's engagement ring an indissoluble barrier. But this was not romance. I was fighting for my life happiness, and as to the ring—well, I am of opinion that if a man really loves a woman and thinks he can make her happy he will tell her so if she is strung with engagement rings to the ends of her fingers. Dangerous doctrine? Well, this is not propaganda.

Tuesday found us all more normal. Margery went with me along the hall when I started for the office.

"You have not learned anything?" she asked.

Not much, I evaded. Nothing definite, anyhow. Margery, you are not going back to the Monmouth avenue house again, are you?

Not just yet. I don't think I could but I suppose later it will have to be sold, but not at once. I shall go to Aunt Lottita's first.

Very well, I said. Then you are going to take a walk with me this afternoon in the park. I want to talk and you need the exercise, and I need—to talk to you.

When she had agreed I went to the office. Burton was there. He had struck up an acquaintance with Miss Grant, the stenographer, and that usually frigid person had maited under the warmth of his red top and his smile. She was telling him about her sister's baby having the whooping cough.

When we had gone into the inner office and shut out Miss Grant and the whooping cough he was serious instantly.

Well, he said, I guess we've got Wardrop for theft, anyhow.

Theft? I inquired.

Well, larceny, if you prefer legal terms. I found where he sold the pearls—in Plattsburg, to a wholesale jeweler named, suggestively, Cash-dollar.

Then, I said conclusively, he took the pearls and told them, as sure as I sit here he took the money out of that Russia leather bag.

I'm not so darned sure of it, said Burton calmly.

If he had any reason he refused to give it. I told him, in my turn, of Carter's escape, aided by the police, and he smiled. For a suicide it's causing a lot of excitement, he remarked. When I told him the little incident of the postoffice he was much interested.

The old lady's in it somehow, he maintained. She may have been lending Fleming money, for one thing. How do you know it was under her bed? dred thousand that was stolen?

There's only one thing to do, and that is find Miss Jane. If she's alive she can tell something. If Miss Jane is dead— well, somebody killed her and it's time it was being found out.

It's easy enough to find her, he exploded. Make a noise about it. Send up rockets. Put a half column ad. in every pap. I town or better still give the story to the reporters and let them find her for you. Describe her—how she walked, what she liked to eat, what she wore; in this case what she didn't wear. In forty-eight hours she will have been seen in a hundred different places and one will be right. It will be a question of selection—that is, if she is alive.

The publicity part of it I left to him, and I sent a special delivery that morning to Bellwood asking Miss Letitia to say nothing and to refer reporters to me. I had already been besieged with them, since my connection with the Fleming case, and a few more made no difference.

I left Burton to the matter thoroughly. The 1 o'clock edition of an afternoon paper contained a short and vivid scarlet account of Miss Jane's disappearance. The evening editions were full, and while vague as to the manner of her leaving, were minute as regarded her personal appearance and characteristics.

To escape the threatened inundation of the morning paper men, I left the office early, and at 4 o'clock Margery and I stepped from a hill car into the park.

I wish some one depended on me, she said pensively. It's a terrible thing to feel that it doesn't matter to any one—not vitally, anyhow—whether one is around or not. To have all my responsibilities taken away at once and just to go around like this—oh, it's dreadful. Besides my father, there was only one person in the world who cared about me, and I don't know where she is. Dear Aunt Jane!

The sunlight caught the ring on her engagement finger, and she flushed suddenly as she saw me looking at it. We sat there for a while saying nothing. The long May afternoon was coming to a close. The paths began to fill with long lines of hurrying homeseekers, their day in office or factory at an end.

Then impulsively she held out her hand to me.

You have been more than kind to me, she said hurriedly. You have taken me into your home—and helped me through these dreadful days—and I will never forget it. Never!

I am not virtuous, I replied, looking down at her. I couldn't help it. You walked into my life when you came to my office—was it only last week? The evil days are coming, I suppose, but just now nothing matters at all, save that you are you, and I am I.

She dropped her veil quickly, and we went back to the car. The prosaic world wrapped us around again. There was a heavy odor of restaurant coffee in the air. People bumped and lolled past us. To me they were only shadows. The real world was a girl in black and myself, and the girl wore a betrothal ring which was not mine.

Mrs. Butler came down to dinner that night. She was more cheerful than I had yet seen her, and she had changed her mourning garments to something a trifle less depressing. With her masses of hair dressed high and her face slightly animated, I realized what I had not done before, that she was the wreck of a very beautiful woman.

She used a cane when she walked, and after dinner in the library she was content to sit, impassive, dejected, propped with cushions, while Margery read to the boys in their night nursery and Edith embroidered.

Edith had been fussing over a play for some time, and he had gone to read it to some manager or other. Edith already was spending the royalties.

Well, larceny, if you prefer legal terms. I found where he sold the pearls—in Plattsburg, to a wholesale jeweler named, suggestively, Cashdollar.

Then, I said conclusively, he took the pearls and told them, as sure as I sit here he took the money out of that Russia leather bag.

I'm not so darned sure of it, said Burton calmly.

If he had any reason he refused to give it. I told him, in my turn, of Carter's escape, aided by the police, and he smiled. For a suicide it's causing a lot of excitement, he remarked. When I told him the little incident of the postoffice he was much interested.

The old lady's in it somehow, he maintained. She may have been lending Fleming money, for one thing. How do you know it wasn't her hund

MOTHERS

REMEMBER! The ointment you put on your child's skin gets into the system just as surely as food the child eats. Don't let impure fats and mineral coloring matter (such as many of the cheap ointments contain) get into your child's blood! Zam-Buk is purely herbal. No poisonous coloring. Use it always. *50c. Box at All Druggists and Stores.*

USE ONLY ZAM-BUK FOR CHILDREN'S SORES

Dusting by Compressed Air

Compressed air has superseded steam as the motive power for driving rock drills on many of the large excavating jobs in the city. The man who will direct the operation of the air drillers and the men who work in the trenches have discovered a new aid for the compressed air after the day's work is done.

The powerful drills pulverize a large amount of rock and the dust is wafted all over the vicinity in which the drilling is being done. The men's clothes become covered with a layer of the pulverized rock, which is extremely difficult to remove by ordinary methods.

The problem of removing this fine rock dust set to the men until one of them found the solution by removing the end of the hose which carries the compressed air to a drill and directing the powerful air current on his dust covered clothes.

$25.00 FOR A LETTER

Can You Write One?

Thirteen Prizes to be Awarded in a Letter Writing Competition

Some years ago the Dr. Williams' Medicine Co., of Brockville, Ont., offered a series of prizes to residents of the Western Provinces for the best letters describing cures wrought by the use of Dr. Williams' Pink Pills for Pale People. Hundreds of letters were submitted in this competition and yet there must have been thousands of other users of the pills who did not avail themselves of the opportunity to win a prize. To all these another letter writing competition is offered. Thousands of cures through the use of Dr. Williams' Pink Pills have never been reported. These will furnish the material for the letter to be written in this contest. There is no demand upon the imagination; every letter must deal with facts and facts only.

THE PRIZES:

The Dr. Williams' Medicine Co., of Brockville, Ont., will award a prize of $25.00 for the best letter received on or before the 1st day of March., 1914, from residents of the Dominion outside provinces, on the subject, "Why I Recommend Dr. Williams' Pink Pills." A prize of $10.00 will be awarded for the second best letter received; a prize of $5.00 for the third best letter, and ten prizes of $2.00 each for the next best ten letters.

THE CONDITIONS:

The cure or benefit from the use of Dr. Williams' Pink Pills described in the letter may be in the writer's own case, or one that has come under his or her personal observation.

More than one cure may be described in the letter, but every statement must be literally and absolutely true.

Every letter must be signed by the full name and correct address of the person sending it. If it describes the cure of some person other than the writer of the letter, it must also be signed by the person whose cure is described as a guarantee of the truth of the statement made.

The writer of each letter must state the name and date of the paper in which he or she saw this announcement.

Fine writing will not win the prize unless you have a good case to describe. The strength of the recommendation and not the style of the letter will be the basis of the award.

It is understood that The Dr. Williams' Medicine Co. shall have the right to publish any letter entered in this contest if they desire to do so whether it wins a prize or not.

The contest will close on March 1st, 1914, and the prizes will be awarded as soon as possible thereafter. Do not delay. If you know of a cure write your letter NOW. Observe the above conditions carefully or your letter may be thrown out.

Address all letters as follows:

The Dr. Williams Medicine Co.,
Brockville, Ont.
Letter Contest Department.

On Whom was the Joke?

It was the first of April.

Mamma! Mamma! came a piping treble, come quick; there's a strange man in the dining-room kissing the waitress.

The mother made a hurried start, but was halted by her little son, who cried exultingly: April Fool! It's only Papa!

Trouble Assured

What are you going to call the new baby?

Reginald Claude, replied Mr. Biggins.

Isn't "Reginald Claude" a rather affected name?

Yes. I want him to grow up to be a fighter, and I fancy that "Reginald Claude" will start something every time he goes to a new school.

This here boy, said the proud mother to a neighbor, do certainly grow more like his father every day.

And the neighbor, knowing the father, inquired anxiously:

Do he now? And have you tried heverything?

Try Murine Eye Remedy

If you have Red, Weak, Watery Eyes or Granulated Eyelids, Doesn't Smart —Soothes Eye Pain. Druggists Sell Murine Eye Remedy, Liquid, 25c, 50c. Murine Eye Salve in Aseptic Tubes, 25c, 50c. Eye Books Free by Mail. Use Murine Eye Remedy for All Your Eye Troubles. Chicago

Murine Eye Remedy Co., Chicago

W. N. U. 987

SHOWS CANADA'S WEALTH

C.P.R. Natural Resources Department Opens Exhibit

An excellent guide to the natural wealth of Eastern and Western Canada is afforded by the exhibit of the Land Branch of the Natural Resources Department of the Canadian Pacific Railway, which has just been formally opened in the Windsor station building, at Montreal. The exhibit, of which Mr. E. J. Martin is in charge, consists of samples of grain, fruit, wood, game and fish as well as many other features of interest, as well to the prospective settler as to the student of Canada.

A large part of the exhibit was shown at Chicago and other parts of the United States, but is now concompletely installed in Montreal, where the collection will be on view to the public until a portion of it is taken to the Panama Pacific Exposition at San Francisco next year. Among the models, which are of particular interest, is one of C.P.R. demonstration farms at Strathmore, where instruction is given to the farmers. A relief map of the irrigation area is also of value, the plan for the improvement of the land being clearly shown. The area is over three times as large as any other on the continent, extending from Medicine Hat on the east to Calgary on the West. The western section has already been sold, this comprising about 1,000,000 acres, while the remainder, about 2,000,000 acres, will be placed on the market shortly. The amount sold to each settler varies from 80 acres to two sections, one-twentieth of the price being paid in cash. The company also lends the farmer a sum of $2,000 for improvements on the 20 year policy, and after he has been on the land 3 months another $2,000 for the purchase of stock.

One of the exhibits shows the evolution of a loaf of bread, the various stages from the virgin prairie to the wheat and flour and finally the bread being given. Tobacco leaf and the finished cigars from British Columbia are also shown, the tobacco being grown at Kelowna.

Attention is also devoted to the resources of Eastern Canada, a very fine exhibit of fish and minerals being shown, while many of the big game specimens in the centre of the room are common to the east. Of the fish, which are attractively mounted in a case at the end of the hall, are specimens of trout, bass, pickerel and pike. Among the minerals shown are copper, iron, silver and lead. There are also some very fine pieces of ornamental lim stone and black marble. The wealth of the east in asbestos is demonstrated by a number of excellent samples.

The Western Canada mineral exhibit includes zinc, gold and silver and silver and lead. There is coal from Alberta, including many kinds from the soft to the anthracite. Alberta is also represented by an excellent exhibit of grains, including wheat, oats, barley, flax and rye. One of the cases shows a sample of Premost flax, which won the first prize in competition against the world at the Dry Farming Congress at Lethbridge. The yield was 28 bushels to the acre. There is also a large exhibit of alfalfa, which is regarded as the coming crop of Alberta. The alfalfa shown is the second crop in the one season.

The big game exhibit, which occupies the central portion of the hall, consists of fine specimens of moose, deer, black and grizzly bear, wolves and caribou. One moose head has a spread of 74 inches across the horns.

Among other specimens of the natural resources of the Dominion shown is a sample of oil from Calgary. There is also a tank of natural gas from Medicine Hat, which gas is supplied to the residents of the western town at the unusually low rate of 5 cents per 1,000 cubic feet.

To Asthma Sufferers. Dr. J. D. Kellogg's Asthma Remedy comes like a helping hand to a sinking swimmer. It gives new life and hope by curing his trouble—something he has come to believe impossible. Its benefit is too evident to be questioned—it is its own best argument. If you suffer from asthma get this time-tried remedy and find help like thousands of others.

Progress

There once was an artist Emu,
Who painted the folks in the Zu;
But his work never sold,
For his method was
And it had to be done by a Gnu.

Added Zest

Madge—I never thought you were the kind of girl who would take pleasure in listening to a divorce case.

Marjorie—But, my dear, I happened to know the correspondent.

Shiloh The family remedy for Coughs and Colds Small dose. Small bottle. Best since 1870.

The Exception

First married man—Is there ever an occasion when everything at your dinner table is stone-cold?

Second married man—No, not everything. We always manage to have a heated argument.

She Didn't Want it

A playwright of my acquaintance sat in the front row on a first night of a new piece of his own. The play was a complete failure. As my friend sat pale and sad, amid the hisses, a woman sitting behind him leant forward and said:

Excuse me, sir; but, knowing you to be the author of this play, I took the liberty, at the beginning of the performance of slipping off a lock of your hair. Allow me to return it to you.

Marvelous

Photographer—I have been taking some moving pictures of life on your farm.

Farmer—Did you catch my men at work?

Photographer—I think so.

Farmer—Well, science is a wonderful thing! It's more than I have ever done.

Don't Worry

The baby ate some worsted.

Don't worry, said his pater.
He'll likely swallow all the yarns
He hears a little later.

They had just renewed their acquaintance after five years.

'Pon my word, Miss Weatherby, he said frankly, I should hardly have known you, you have altered so much.

For the better or for the worse? she asked with an arch look.

Ah, my dear girl, he said gallantly, you could only change for the better!

Pleurisy Pains Vanish! Chest Colds Cured!

NERVILINE HAS NEVER FAILED TO CURE

Don't suffer!

Nerviline is your relief.

Nerviline just rubbed on, lots of it, will ease that drawn, tight feeling over your ribs, will destroy the pain, will have you smiling and happy in no time.

"I caught cold last week while motoring," writes P. T. Mallery, from Linden. "My chest was full of congestion, my throat was mighty sore, and I had the fiercest stitch in my side you could imagine. As a boy I was accustomed to have my mother use Nerviline for all our minor ailments, and remembering what confidence she had in Nerviline, I sent out for a bottle at once. Between noon and eight o'clock I had a whole bottle rubbed on, and then got into a perspiration under the blankets. This drove the Nerviline in good and deep, and I woke up next morning fresh as a dollar and absolutely cured. Nerviline is now always part of my travelling kit, and I will never be without it."

The large 50c. family size bottle is the most economical or you can easily get the 25c. trial size from any dealer.

His Choice

McMasters was all business. He was walking with a beautiful girl in a wild New England wood.

What is your favorite flower, Mr. McMasters? the girl asked softly.

McMaster thought a moment, then cleared his throat and answered: Well, I believe I like the whole wheat best.

It Sounded Like It

A young girl from a country town went to a city boarding school, much against the wishes of her father, who thought she would be spoiled by city ways.

Soon she wrote in one of her letters: I am in love with ping-pong.

The mother read the letter aloud to her father, who turned angrily upon her, saying: Well, you see I was right. I knew no good would come of her going to the city. Now, you see she has got in with one of those danged Chinamen.

Artistry

Clubber—Er, and Mrs. Del Reno are in the lower box over there. Have they made up again?

Rubber (using his glasses)— She has, at any rate.

Exhilarating Sport

First tourist abroad—Ha, ha, ha! This is worth all the time, money and bother I have spent over here!

Second ditto—What's that?

First tourist—I deliberately kissed the little servant maid with the worst goss p in town looking on. There she is over there telling my wife about it, and the old lady can't understand a word of the language.

Minard's Liniment Co., Limited.

Gentlemen,—I have used MINARD'S LINIMENT from time to time for the past twenty years. It was recommended to me by a prominent physician of Montreal, who called it the "great Nova Scotia Liniment." It does the doctor's work; it is particularly good for cases of Rheumatism and Sprains.

Yours truly,
G. G. DUSTAN,
Chartered Accountant.
Halifax, N.S., Sept. 21, 1905.

A Matter of Tarte

I like your cheek! the maiden said,
For he had kissed her rather crudely.
The man both saw and tasted red.
I don't like yours, he answered rudely.

A Specific

This medicine, the druggist said,
Is really very fine—
One of the sicks best sellers—
Though we've others in our line.

In 1925

What's the trouble now? demanded the janitor. More heat?

No, said the tenant of the latest skyscraper; but I want those clouds brushed away from the windows.

Transient

They tell me you've lost your hired man.

Sho! What was th' matter?

Nothing. John's a German, you know, and these here Germans hev what they call the wanderlust. It is something that keeps 'em movin' from one place to another, an' don't let 'em stay long anywheres.

How long had John been with you?

Only eleven years.

You have such strange speaking terms over here, said an Englishman traveling in America. The other night I was in a sleeping car, in an upper berth, and a man in the lower berth said to me: Look out there.

Of course I did look out, and oh, how I regretted it.

Bah!

Judge—And you mean to say that you opened the pen and stole those sheep and didn't know a thing about it? Why man, where were your wits?

Culprit—I don't know, your honor. They must have been woolgathering.

HACKING COUGH OF TWO MONTHS STANDING

Cured by Na-Dru-Co Syrup of Linseed, Licorice and Chlorodyne

You know how hard it is to get rid of a cough that has hung on for even two weeks, let alone two months. So you will appreciate what Na-Dru-Co Syrup of Linseed, Licorice and Chlorodyne did for Mr. Patrick Holland, of East Baltic, P. E. I. He says:

"I suffered from a hacking cough for over two months. I tried several remedies, but they failed to cure me. At last I tried Na-Dru-Co Syrup of Linseed, Licorice and Chlorodyne, and got such relief that I tried more, and after using three bottles was absolutely cured."

The unique, scientific combination of three such reliable remedies makes Na-Dru-Co Syrup of Linseed, Licorice and Chlorodyne the best preparation that that has ever been offered for all sorts of colds and coughs. Get a 25c or 50c bottle from your Druggist and see for yourself how effective it is. National Drug and Chemical Co. of Canada, Limited.

Quite Enough

If a young man takes his best girl to the opera, spends $5 on a supper after the performance, and then takes her home in a taxi, should he kiss her good night?

I don't think she ought to expect it. Seems to me he has done enough for her.

Every One

Everyone has some secret sorrow, said the philosophic friend. Yes, even the fattest and jolliest of us has a skeleton in the midst.

Foolish Query

Kitty—Jack said last night he'd kiss me or die in the attempt.

Mary—Good gracious! And did he kiss you?

Kitty—Well, you haven't heard of his death, have you?

The Penalty

Do you know the penalty for perjury? asked the cross-examining lawyer sternly.

Yes, sir, said the stubborn witness. Well, sir, what is the penalty for perjury? thundered the lawyer.

It's getting elected to the assembly and going on a lecture tour, answered the witness.

The Sweet Thing

Fair visitor—Oh, don't trouble to see me to the door!

Hostess—No trouble at all, dear. It is a pleasure.

Georg'e Telegram

George was famous for being late at his appointments. He was engaged to be married to a young lady in a neighboring city, and when the day of the ceremony arrived, George as usual, did not appear. The bride was on the verge of nervous prostration when the following telegram was received from the missing bridegroom:

Dear Helen,—Missed the early train. Will arrive on the 4.31. Don't get married until I get there.

George.

TROUBLE WITH THE EYES

The effects of low vitality on the eyesight are little understood, or fewer people would rush to the optician when trouble comes, instead of first trying to get the nervous system into good condition.

When the nerves become exhausted, about the first indication is weakness of the optic nerve, and consequent eye trouble and nervous headaches. The strain on the optic nerve, in continually adjusting and focusing the lens of the eye is enormous, and when the nervous force in the body is diminished the trouble is first felt in the sight and by severe headaches.

By forming new, red corpuscles in the blood, Dr. Chase's Nerve Food revitalizes the wasted nerve cells and instils new vitality into the optic nerve, as well as the other nerves of the body. Headache is not merely relieved, but the cause is removed. Sight improves, and instead of the annoyance and makeshift practice of wearing glasses, the eyes have strength ened and the general health improved in every way.

Force of Habit

Something I can do for you sir? said the floorwalker to a man anxiously looking up and down every aisle.

Well, oh, answered the man; I seem to have lost my wife.

Third floor, third side, said the floorwalker; you'll find a full line of mourning goods there.

It is a Liver Pill.—Many of the ailments that man has to contend with have their origin in a disordered liver, which is a delicate organ, peculiarly susceptible to the disturbances that come from irregular habits or lack of care in eating and drinking. This accounts for the great many liver regulators now pressed on the attention of sufferers. Of these there is none superior to Parmelee's Vegetable Pills. Their operation though gentle is effective, and the most delicate can use them.

Tough

Lady—It must have been a very tender-hearted butcher who killed that lamb you sold me yesterday.

Butcher—Why?

Lady—He must have hesitated three or four years before striking the fatal blow.

A Treat or Teacher

Mamma—So you want to give your teacher a present?

Bessie—Yes, ma. I'd like to give her some of that candy I had the other day.

Mamma—Why, that was what made you ill.

Bessie—Yes, ma, I know it was.

Who Was Good

Mamma tells me you have not been spanked all day, Jane, said the father upon his return home. So you have been a good little girl all day.

It isn't that. It is Mother who has been angelic all day.

To Measure Coal in a Bin

A solid cubic foot of anthracite coal weighs about 93 pounds. When broken for use it weighs about 54 pounds. Bituminous coal, when broken up for use, weighs about 50 pounds. The consequent rule for the approximate measurement of coal in a bin or box is to multiply the length in feet by the height in feet and again by the breadth in feet, and this result by 54 for anthracite coal, or by 50 for bituminous coal. The result will equal the number of tons divided by 2000.

She Was Consistent

A woman was in a law court when she was asked her age, and answered: Thirty-five.

But, objected the Judge, you were before me two years ago, and you said then that you were thirty-five.

Your Honor, she loftily replied, I am no one who would say one thing at one time and another thing at another time.

What He Did

Grace—I told him he must not see me any more.

Her brother—Well, what did he do?

Grace—Turned out the light!

A Novel Idea

And when I finish my career I shall become an aviator.

Why do you wish to risk such danger, having such a brilliant future?

Why, so as to rise all the quicker!

CANADA FIFTY YEARS HENCE

A New Organization, That is Now Working for the Common Welfare of People of Canada

What will Canada be like fifty years hence? Well, that depends upon what we do within the next five years.

Did you ever think how far we are travelling? Fifty years ago, no even twenty-five years ago, we had a very simple life in Canada. Think back to the old Homestead days when our grandfathers went back into the wilds and cleared a few acres and built a home and raised a big family and lived in love and charity with their neighbors. It was a hard life but a happy one. People generally were industrious and each man reaped the reward of his own labors. There was a wholesome home life—a spirit of neighborliness and deep religious convictions.

Now all is changed. Thousands are moving from the country into the cities. There the old home life is almost a thing of the past. No one knows his next door neighbor. The old kindly relationships are fast disappearing in the rush and conflict of industrial life. Even religion, as our grandfathers knew it, is rarely found and then seems quite out of place in our modern life. Rural life itself is presenting tremendous changes. A farmer of fifty years ago if transplanted to the modern farm would feel very much like Rip Van Winkle and on his eyes in astonishment or throw up his hands in dismay.

Well what does it all mean? Where are we heading? We are making progress, we never feel, but we are making new trails through an unknown land. We mustn't lose our heads!

There has recently come into existence a new organization known as the Canadian Welfare League. On its council are representative men and women from all parts of Canada. It is of great interest that men from various countries, of various religious beliefs and political parties and business interests are uniting in promoting the public welfare.

The purpose of the league is:

1. To promote a general interest in all forms of social welfare.

2. To make a practical study of Canada's emergent social problems caused by our large and heterogeneous immigration; by the rapid growth of our cities and the stagnation of some of our rural districts, by the beginnings of industrialism and generally our entrance into a fuller national life.

3. In each community to federate or otherwise organize for co-operative work, existing social institutions so that each may give to the community more effective service.

4. To enlist our citizens in personal services for the common welfare.

5. To provide trained leadership for social work.

There are five departments:

1. A social service clearing house.
2. A lectures and publicity bureau.
3. Immigration.
4. Community work.
5. Organized Philanthropy.

The community work is of special interest to those living in small towns or in the country.

Many a community is merely a heterogeneous aggregation with little coherence, and no active unifying principle at work. Often, the majority are strangers from various parts of the world. Each has brought with him his own peculiar ideas and customs which are often quite foreign to those of all the others. Industrially the population ranges itself in antagonistic groups. The churches are numerous, but religion, instead of being a unifying spirit, is often the most divisive force in the community. In matters of public policy there is hopeless division along party lines.

Yet in many communities of this character, 'Get together' movements have been instituted, social centres established, and co-operation substituted for competition—Result, good fellowship and efficiency. We can tell you of experiments that have been tried out elsewhere with success. Perhaps a disinterested agency we might personally help in getting things started.

If you are interested in the welfare of your community look out for an article next week. If you want further information write the secretary J. S. Woodsworth, Room 10, Industrial Bureau, Winnipeg.

The Best Thing she Could Do

A young lady called one day on Rubinstein, the great pianist, who had consented to listen to her playing.

What do you think I should do now? she asked, when she had finished.

Get married, was Rubinstein's answer.

He Knew

It was the opening of the winter session and the teacher was making up her list of pupils.

Well, my boy, she said to one youth, what is your name?

Tom, ma'am, said the boy promptly.

That does not sound well, she said; you should always give the full name. You should have said "Thomas." And what is your name? she asked turning to the next boy.

Flushed with the consciousness of having learned something new the youth arose and said proudly: My name is Jackas.

Why the Judge was Powerless

The jury, after long deliberation, seemed unable to agree in a perfectly clear case. The judge, thoroughly exasperated at the delay, said:

I discharge this jury.

One sensitive juror, indignant at what he considered a rebuke, faced the judge.

You can't discharge me! he said, with a tone of conviction.

And why not? inquired the judge in surprise.

Because, announced the juror, pointing to the lawyer for the defense, I was hired by that man there!

Home is Where the Goggles Are

I hear, said Griggs, that the Wheelers have actually sold their home to buy an automobile.

Oh, that's all right, said Wriggs, they're out in it so much they don't need a home.

His Toast

At the close of the wedding breakfast a gentleman noted for his lack of tact arose, causing keen anxiety to the bridegroom who knew this failing.

Ladies and gentlemen! he cried genially, I propose the health of the bridegroom. May he see many days like this.

Hip—What does it mean to say that a girl is as pretty as a picture?

Hop—Merely a frame of mind.

Rennie's New Seed Annual for 1914.

This complete book, bound in lithographed covers, is yours for the asking. It is an elegant book—the best seed catalogue we have yet issued—and offers some most desirable Novelties in Vegetables and Flowers which can be obtained only direct from us. Many winter's evening can be spent profitably in planning your garden, by a careful study of this book. Shall we send you a copy?

Wm. Rennie Co., Limited
394 PORTAGE AVE., WINNIPEG

EDDY'S

"2 in 1" and "3 in 1"
Washboards

Just as good as Eddy's Matches

No other washboards have the zinc crimped by the one hog peculiar to EDDY'S Washboards. This patented process eliminates the danger of torn linens—the abuse of hands—the unpleasantness of wash-day.

It assures comfort and economy to the greatest degree. Insist on EDDY'S.

FARMERS

Can always make sure of getting the highest prices for WHEAT, OATS, BARLEY and FLAX, by shipping their cars to us for WILLIAM AND PORT ARTHUR and having them sold on commission by

THOMPSON, SONS AND COMPANY

THE WELL-KNOWN FARMERS' AGENTS
ADDRESS 700-703 Y., GRAIN EXCHANGE, WINNIPEG

TEA-EY'S

More Cups and a Better Drink

The World-Famous Reputation of Canadian Service

THE OLD RELIABLE Cunard Line ESTABLISHED 1840

Is easily maintained by the superior

in operation between
Southampton (via Queenstown), Halifax and Portland and Liverpool (via Queenstown) to Halifax, Portland and Boston.

The splendid service in effect to Canada; the magnificent appointments of the ships; the courteous attention of all employees, are characteristic of the

Cunard Company

And are strong features in making your decision to have friends and relatives come out from the OLD COUNTRY to Canada

The Cunard Way

Frequent sailings. Magnificent new (1913) twin screw steamers carrying one class (II.) cabin and third class only.

The Cunard Co. also maintains services between:
New York, Queenstown, Fishguard, Liverpool.
Boston, Queenstown, Fishguard, Liverpool.
New York, Mediterranean, Adriatic.

Including the fastest steamers in the world, "Lusitania," "Mauretania"
New building S.S. "AURANIA," 14,000 Tons for Canadian Service.

Full information as to sailing dates, rates, reservations and descriptive literature to be had from any railway or steamship agent, or

The Cunard Steamship Co. Ltd
304 MAIN STREET, WINNIPEG

A Difference

Little Sister—Hello, Charley! What are you doing away from your lessons?

Charley—I gave mamma the slip.

Little Sister—Yes, but she's going to get even. I just heard her say she was going to give you the slipper.

Coming to This?

Judge, said the foreman of the jury of ladies, we want to speak to you about that sealed verdict we just rendered.

Well, ladies?

Can we unseal it and add a postscript.

Of Mixed Origin

She—Sometimes you appear really manly and sometimes you are effeminate.

He—I suppose it's hereditary. Half of my ancestors were men and the other half were women.

Not for Her

They had finished the first dance and he was leading her back to a seat.

I could do dancing, couldn't you? he asked.

No, she replied. There are pleasanter ways of dying than being trampled to death.

What Was It?

Pa, what is the meaning of inconsistency?

It means, my son, a man who growls all day and then goes home and kicks the dog for barking at night.

IF CATARRH KEEPS YOU HAWKING USE "CATARRHOZONE"—THE QUICKEST CURE

Nothing Known So Sure for Throat Weakness, Bronchial Trouble, Etc.

No doctor attempts to-day to cure a genuine case of catarrh or bronchills except by the inhalation method. Stomach dosing has been discarded because useless medicine so taken affects only the stomach—never reaches the seat of catarrh.

The advanced physician recognizes that only air can be sent into the lungs and bronchial tubes. Fill this air with healing medicamento and you solve the problem. No combination of antiseptics is so successful as Catarrhozone. It contains the richest pine balsams and the greatest healers known.

One breath of Catarrhozone instantly circulates over the area that is afflicted with catarrh. Relief is instant—suffering stops at once—germs are destroyed—every taint of disease is removed. Think it over seriously. There is a remedy that clears the throat, relieves hoarseness, coughing and bad breath. Irritating phlegm is cleared out, inflamed bronchial tubes are healed, throat and voice are strengthened.

Catarrhozone is pleasant and certain. You breathe Catarrhozone—you don't take it. Large $1.00 size is guaranteed; smaller size 50c. and trial size 25c. at all dealers everywhere

Classified

Your former husband must still love you.

Why so?

He tells me that he owes a great deal to you.

He's referring to the back alimony.

Legal Procedure

The sinner had been weighed in the balance and found wanting.

Whereupon the attorney for the Sinner filed a motion for a new trial on the ground that the scales were out of order.

Why They Did

Benevolent Lady—I am collecting for the sufferin' poor.

Tired Man—But are you sure they really suffer?

Benevolent Lady—Oh, yes, indeed! I go to their homes and talk to them for hours at time.

We Have all Been There

She—John, why on earth are you wearing those goggles?

John—Only a moment, dear, until I finish this grapefruit.

His Half

When her divorce was granted a woman said to the man who had been her husband:

Now, dear, I want to be generous. I am willing to let you have the baby half of the time.

Good! said he. Splendid!

Yes, she resumed, you may have him nights.

Horse Remedies

AND FOODS

Have your work horses in the best of condition for the heavy spring work by giving them

PRATT'S CONDITION POWDERS 15 & 25C
ANIMAL REGULATOR 50, $1 & $2.25

NOTE:—Pratt's Book of useful information on the horse, cow, poultry and hogs and remedies for all diseases will be supplied by us for the asking.

We stock all their remedies and guarantee them satisfactory.

THE RED CROSS PHARMACY CO.
Prescription - Druggists

Bargains in Farms

Several bargains in farms have just been listed with us. We are going to give you the benefit of our good luck. If you want a REAL bargain, call write or phone for particulars. Those bargains will surprise you,

Prices from $5 per acre up.

WAINWRIGHT REALTY CO.
WAINWRIGHT, ALTA. CANADA

BETTER SERVICE

Commencing Thursday March 5

We have been successfull in securing the MUTUAL Service which includes the "Famous Keystone Comedies" "Mutual Weekly" "Thanhouser" and many others.

"Mutual movies make time fly"

ELITE THEATRE

"ANYTHING that is produced in Canada from Canadian materials, by the application of Canadian brain and labor, will always have first call with me. And it's only good business on my part that it should.'

Scenes not witnesed in New York since the great blizzard of 1888 was presented during the recent heavy snow storm which tied up traffic in the metropolis and caused intense suffering among the poor. Besides the blinding snow there was a driving wind. The photograph taken at the height of the storm shows how women were blown over and how others clung to lamp posts, water hydrants and buildings to keep their feet.

WHAT OTHERS SAY OF POLMATIER SISTERS

The Herald, Stratford, Ont., says this of the Polmatier Sisters, who will visit here on Friday night,—

"Truly wonderful are the Polmatier Sisters. Each is an artist and equally efficient on several instruments. Instrumental music brass and string, though their forte is by no means their solo offering. Although equally successful are their vocal selections it comes as a fresh charm to have the graceful and skillful directress, Miss Lu Seba, appear also in the role of elocutionist, and acquit herself so pleasingly that several encore calls were given. A magnificient patronage was given and a thoroughly delighted house resulted."

INTERESTING SUBJECT FOR DEBATE FRIDAY

The main part of the program of the School Literary Society, next Friday, Feb. 27th, is a debate "Resolved that it is to the interests of the people of Wainwright and the surrounding community to confine the interests to the development of the surrounding country, and beautifying homes, fiixing streets, etc, rather than to launch out on gas and oil projects."

All interested citizens are cordially invited to hear this debate, Friday afternoon at 3 o'clock.

"Looks Natural"

MAYOR LALLY

whose reappearance in the Chair last night at council added strength in a noticeable manner.

Robert Hunter visited Edmonton last week and while there figured in a case in the Supreme Court.

HOSPITAL UNION HELD SUCCESSFUL DANCE

The ladies of the Hospital Union had a very successful dance in the Elite theatre on Friday evening, the affair being attended by upwards of one hundred and fifty. The dance program consisted of twenty-four dances and the music was rendered by Miss Ethel Mohr and Miss Mary Hedlund. Music was splendid, these two young ladies being artists on the piano and violin.

Lunch was served by the ladies shortly after midnight and dancing continued until 2.30. Extras were played by Mrs. G. H. Beaudry, Mrs. W. S. Clark and Leo O'Rielley and were much enjoyed. It is understood that the Hospital Union cleared over $100 on the affair.

The carnival on Monday night did not prove as successful as that held last month, a smaller number appearing in costume than at the first affair. A large number of spectators was in attendance. The characters represented were good. Mrs. A. E. Mills, Mayor Lally and Rev. T. F. Marshall were the judges and their decisions were well received. The prize winners were Fred Corbett, Mrs. Henry, Ray Greer, Earl Carbert, Hazel Brunker.

Subscribers who are in arrears should attend to the payment of their subscriptions at once. There are still a few in the town and district who are behind. Continue to keep in touch with Wainwright by reading its paper.

E. A. Fry, who has been connected with My Bootman for sometime, left here on Saturday for Fort George, where he will see H. C. King on business. Before returning he will likely visit Calgary and may go as far west as Vancouver.

G. L. Hudson, M. L. A., and S. E. James, manager of the Merchants Bank here, attended the annual banquet of the Irma Co-Operative Co., at Irma on Monday night.

Mrs. Brunker and Mrs. J. C. Shirley were visitors to Edmonton last week-end returning here on Sunday.

P. E. Ross was a business visitor to Edmonton recently, returning here on yesterday's express.

GIRL WANTED:— Girl for light housework. Good wages to good girl. Apply this office. 21tf

Look

at the price of our coal, then compare it with what you have been paying to others for coal that is not as good as what

We Are

handling, and you will be convinced that we are almost

Giving Away

the best grades of coal on the market. We have a full stock of

Large Lump Coal

that we are selling for $3.50 per ton on the cars. This is as good or better coal than has always been sold for $6 and 6.50 per ton and it will pay you to take advantage of this exceptional offer. This coal comes in large lumps only and is free from any dust or small coal. We are in the coal business to stay and are satisfied with a fair profit. It will pay you to see us for your coal in the future

SPECIAL QUOTATIONS To Farmers, School Districts, Etc. This Comes Cheaper Than cutting Wood

FOUR KINDS OF COAL ALWAYS IN STOCK

We are also headquarters for all kinds of building material and have in transit at present the following snaps:

No. 1 Flooring, $24 per M. No 1 Ceiling, $24 per M.
No. 1 Siding $24 per M. Common boards $17 per M.

THE IMPERIAL LUMBER CO., LTD.

THE BEST OF THE SEASON

Secure your Tickets Now for the

Polmatier Sisters In the Elite Theatre

FRIDAY EVE., FEB. 27TH.

Prices 25, 50 and 75 cents

5 PIECE ORCHESTRA WILL FURNISH MUSIC FOR DANCE FOLLOWING CONCERT